SEEING is believing
AXPEL lenses
. . . the different AXPEL lenses make to vision. Our specialists are qualified to offer the latest scientific advice, and a timely visit to our sight-testing rooms will safeguard your precious—and irreplaceable—heritage of sight
Dixon Hempenstall
101 GRAFTON STREET, DUBLIN

The Irish Times

PRICE 3d. DUBLIN, SATURDAY, JULY 14, 1945 No. 27,448

Summer-weight Wool Underwear
Very fine quality, and especially suitable for warm weather wear. Available in button vests (with long or short sleeves), and drawers, and in sizes and at prices per garment as detailed below:
Size 34. 11/11 | Sizes 38 and 40. 13/3 | Sizes 42, 44, 46. 14/3
Postage 4d. each garment. Coupons—Vests, 3; Trousers, 6.
GALLIGAN'S
Henry Street, Dublin.

B·M·L stockings
—on all star production!
Blackrock, Co. Dublin.
Bradmola Mills, Ltd.,

MR. DE VALERA'S WARNING

"We Are Not Yet Out Of The Wood"

MR. DE VALERA, speaking in the Dail yesterday, during the debate on the Amendment to the Emergency Powers Bill, 1945, regarding the Government's powers to interfere with the movement of Irish-born citizens, said: "We are not yet out of the wood," and reminded the House that a war was going on in which their nearest neighbour was engaged, and that supplies and transport were not available.

Mr. J. Dillon, referring to an article in an English newspaper, which stated that an illegal body had sentenced to death the Taoiseach and two of his Ministers, said that the Parliament here, one hundred per cent., supported the Government in suppressing the attempts of any body to challenge the Government's right to govern.

Mr. de Valera pointed out that they were not asking for new powers for the Government; it was simply the retention of a section of the powers that they had held up to the present, and no people were more anxious for the removal of the restrictions in the controls than the Government. They could not, in his opinion, give up completely the power to control the departure of their citizens from this country.

That control was necessitated by the fact that their neighbouring country had its own regulations, and that unless proper arrangements were made for the people who went over there, these people might find themselves in a very difficult position, indeed.

RIGHT TO CONTROL

Did any deputy contend that it was right for young girls to go over to England or any other country in war conditions without knowing where they were going, unless there was some preparation made for them or some control? Should a mother be allowed to go out of the country and leave her children behind? Wasn't it obvious that they must have controls of that kind to prevent children being deserted in this way? There were inducements being offered at present which led young people to believe that there was an El Dorado in England. Was it not their responsibility to see that these young people were not carried away by these inducements, and that, if they were travelling to England, they were going to employment for a certainty?

A general rule had to be adopted. He was sure that there had been cases in which these general rules had borne heavily and harshly on certain individuals, but, on the whole, he believed that they had been administered as generously as possible.

The amendment was carried by 45 votes to 26.

GOVERNMENT'S AIM

On a further Ministerial amendment, General MULCAHY said he did not accept that the State had any right to prevent a man leaving this country. This was not the time, he said, to argue the doctrine or theory that the Taoiseach had raised earlier, but he (General Mulcahy) resisted and rejected that theory.

Mr. de Valera said that they were pressing for these powers on the basis that the well-being of the community demanded it. The people who could not obtain employment were not stopped from leaving the country. The aim of the Government was with all possible speed to get rid of the controls the moment that circumstances permitted.

Mr. W. NORTON (Labour) said that everyone accepted that philosophy in time of war, but the Taoiseach must know that the war in Europe was over. Those who wished to leave the country were those who were trying to live on a beggarly wage, when the cost of living had risen by 70 per cent. since 1939.

The amendment was agreed to, and the Report stage of the bill was passed.

Mr. DILLON—I do not agree.

Mr. DE VALERA—Will the deputy tell us what army invaded our shores?

Mr. DILLON—Legislation was passed through this House, and five hundred were interned in the Curragh on the grounds that they were conspiring to bring in a foreign army.

Mr. DE VALERA said that that was not under this bill, but under the Offences Against the State Act. Mainly their difficulties here were difficulties of an economic character, due to the difficulty of obtaining supplies from outside. They had to have powers to face other possibilities, but the difficulties that we really suffered from were of an economic character. They were fortunate, of all the other nations in the world, that that was so. Other nations had to deal with difficulties of a military character. Military threats to us did not materialise.

Mr. R. ANTHONY (Ind.)—Because of the Statute of Westminster.

Mr. DE VALERA said that that was not so. They did not materialise, because the will of some particular individual who had the power of doing so did not wish to do so. Ultimately, it hung on that. In other nations operations of a military character brought an economic situation on them ten-fold more terrible than on this country. This European war was only two months over. There was still a major world war on. It was simply being waged on the other side of the world, but our next-door neighbour and the U.S.A. were engaged in it. The supply position, as far as we were concerned, had not improved, and might become worse than at any particular time during the war. The moment the European war was over they had got rid of a number of these powers. They had practically got rid of all those powers, except those in immediate relation to the economic situation, and mainly in regard to supplies.

They had to have the powers of compulsion, for in every community there were those who would not co-operate. That situation had not altered to any large extent. He could not set a date for the ending of this situation with regard to supplies.

"I detest these powers," said Mr. De Valera. "I would like to see everyone living with as much freedom of every type in the community as is possible, having regard to the welfare of the community as a whole."

With regard to the suggestion that he did not trust the House, he said that he knew he could trust the House, because, no matter what difficulties there might be, he thought that, when a common danger threatened, they would all have the good sense to hang together. He asked the House to be as wise now in giving them these powers as they had been before. He assured the House that the moment they could get rid of this bill they would do so.

The bill was passed by 46 votes to 27.

The House adjourned until 3 p.m. on Tuesday.

Newspaper Story of Death Sentence

On the fifth stage, General MULCAHY said that, so far as could be ascertained from the Government, there was no danger to the State, except one of supplies, and so he still opposed the bill.

Mr. J. DILLON (Ind.) said that that morning the front pages of the *Daily Sketch* were plastered with a story that an illegal body in this country had sentenced to death the Taoiseach, the Minister for Justice and the Minister for the Co-ordination of Defensive Measures.

"You remember," said Mr. Dillon, "that the Taoiseach stated that one of the reasons why he wanted some of the powers in this bill was to meet the plotting that was taking place in this country."

Mr. DE VALERA—I did not. We got rid of the powers.

Mr. DILLON—I want to tell the Taoiseach that I, for one, don't believe that it is right or intelligent for people outside of this country to attach the inference the *Daily Sketch* is trying to attach outside Ireland to this incident.

I don't think this bill, or powers of this kind, are necessary to meet incidents of this kind. If people outside think that threats of this kind against the lives of the Taoiseach or his Ministers are calculated to throw this Dail into such a state of chaos as to induce them to suspend the Constitution and bring in emergency legislation, they are making a great mistake. The Parliament of this country one hundred per cent. supports the Government of this country in suppressing the attempts of any body inside or outside the country to challenge the right of the Government to govern this country.

Mr. D. CAFFERKY (Farmers) said that members of the I.R.A. should be given an opportunity to clear themselves before the civil courts before resort was made to military tribunals.

Mr. W. NORTON (Lab.) said that, while the Government had permitted prices to rise by not less than 71 per cent., it was utilising this bill to fix wage ceilings, which represented an increase of only, approximately, 15 per cent. The effect of the Government's policy had been to make the struggle for life, so far as the masses of the workers were concerned, a keener and a sterner one.

Replying, Mr. DE VALERA said that during the five or six years of the war, the only immediate questions they had to deal with were mainly of an economic and not a military character.

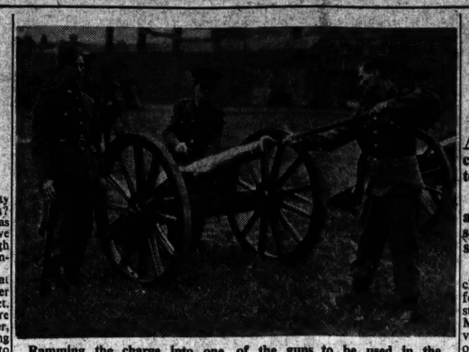

Ramming the charge into one of the guns to be used in the representation of the Battle of Benburb at the forthcoming military tattoo in Dublin.

UNIONISTS LOSE MORE SEATS

Government Majority Cut To Fourteen

FINAL results in the Northern Ireland general election—those for Queen's University—were declared last night. Two of the four seats formerly held by Unionists were won by Independents. The Unionist Party return to power with an over-all majority of 14, the smallest since the 1924 elections.

The Queen's University election was on the proportional representation system and on the first count Dr. MacSorley (Ind.) with 649 votes, Mr. Howard Stevenson (Unionist) with 580 votes, and Mrs. Calvert (Ind.) with 570 votes were declared elected. On the third count Mr. Herbert Quin (Unionist) obtained 567 votes and was declared elected. There were three unsuccessful candidates.

Mrs. Calvert is the third woman member of the House of Commons, Mrs. Parker (Unionist) having been returned unopposed for South Derry, and Mrs. Dinah McNab (Unionist) winning in North Armagh.

The state of the parties now is:—Unionist, 33; Nationalists, 10; Independent Unionists, 2; Independents, 2; Labour, 2; Commonwealth Labour, 1; Independent Labour, 1; Socialist Republican, 1.

The Unionists lost in all six seats—two to Labour, two to the Nationalists and two to Independents—and gained one in North Down where a former Independent Unionist accepted the party ticket. The Unionists had hoped to gain at least three of the university seats.

British Summer Time

DOUBLE summer time will end in Northern Ireland and Great Britain to-morrow morning when clocks will be put back one hour. Summer time will then be the same in Eire, Northern Ireland and Great Britain.

Spanish Cabinet Members Resign

General Franco, it was stated last night, holds the resignations of all the Falangist members of his Cabinet, including that of Señor Jose Luis Arrese, Secretary-General of the party; Miguel Primo de Rivera, Minister of Agriculture, and Jose Antonio Giron, Minister of Labour, states an Associated Press report.

As far as can be ascertained, none of the resignations has been accepted by the Caudillo. It is believed, however, that the resignations of at least half of the fourteen Cabinet members will be accepted.

General Franco yesterday eliminated the post of Minister without portfolio for the Secretary-General of the Falange. At least five other Ministers have submitted their resignations.

An Argentine radio station quoted a "Madrid despatch" last night as stating—"It is officially announced from here that Generalissimo Franco has handed over the Government power to a military junta."—(Reuter.)

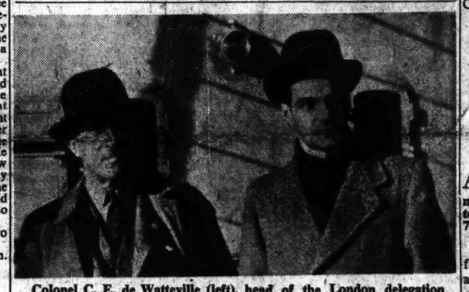

Colonel C. E. de Watteville (left), head of the London delegation of the International Red Cross, and Mr. O. D. Long, another member of the delegation, who have arrived in Dublin for talks with the Irish Red Cross.

Irish Labour Not Sought By Brazil

For the last five-and-a-half years many thousands of Irishmen and women have emigrated to England seeking employment. Now several thousand more are anxious to emigrate, but their anticipated destination is Brazil.

The telephone in the Brazilian Consulate, 11 Upper O'Connell street, Dublin, is seldom silent these days as intending *emigrés* inquire how they can join the Brazilian Army and Air Force, or secure work as farm labourers. Some of those who write address their letters to the "Brazilian Recruiting Officer"; others, believing in the personal touch, call to the Consulate. All of them are received most courteously and receive the same answer: "The Brazilian Government is NOT looking for workers from Ireland at present."

The officials have finally traced the spate of inquiries to the following simple statement made by the Brazilian Consul in an interview published in a Dublin weekly paper on May 5th last: "It is proposed to start a carefully planned immigration scheme after the war."

In a final effort to clarify the position, the following statement has been made: "The Brazilian Consul in Dublin, Senhor Sylvio Mourao Camarinha, wishes to announce that there is no truth whatsoever in the rumour that the Brazilian Government is looking for workers from Ireland at present. An announcement giving details of the proposed immigration scheme will be duly published in the daily papers when the Consul receives official notification from his Government . . . ."

Response to Irish Red Cross Appeal Disappoints

The Irish Red Cross Society had foreseen that help would be needed to bring relief to the war-stricken peoples of Europe when the conflict ended, and it was to be regretted that the appeal for funds had not a more generous response, Mr. Justice Conor Maguire, Chairman of the Central Council of the Society, stated at a dinner in Dublin last night, at which Colonel C. E. de Watteville, head of the London delegation of the International Red Cross, and Mr. O. Long, special representative for the Mixed Commission, were guests.

The appeal for funds, Mr. Justice Maguire said, had realised £143,000, and the greater part of that sum had been expended in work which they had undertaken for the relief of people in Europe. Their first effort was the establishment of a hospital unit at San Lo, France. Many difficulties had arisen in regard to the project, but it was hoped that shipping space would be available. They had endeavoured to bring aid to countries in a less forunate position than themselves, and had succeeded in doing some little good. The appreciation which they received in regard to the sending of musical instruments to prisoners of war in Germany had been so high as to indicate that this service was considered of great value.

Difficulties had also arisen in the sending of relief to Greece, but they had succeeded in sending £10,000 worth of supplies to Spain.

Recently relief had been sent to the Channel Islands, and, for some time, consignments of eggs had been sent to the Queen Victoria Hospital, East Grinstead, Sussex, an institution for injured airmen.

Referring to the Government's supply scheme for the relief of European countries, Mr. Justice Maguire said that the Irish Red Cross Society had hoped that they would have been called upon to have been the medium through which the scheme would have operated. They had offered their services and would have been glad to help.

Colonel de Watteville, said that the ideal in Switzerland was to remain neutral in war, and in that position they could bring help to any country which needed it. The development of army medical services had taken the work of helping the sick and wounded largely out of their hands, and their efforts were more directed to helping prisoners of war and civilian populations. The supplies of food sent to various countries at war had saved the lives of thousands of the civilian population and the lives of thousands of prisoners.

U.S Submarine Sank Relief Ship

The United State Government last night publicly acknowledged responsibility for the sinking by submarine action of the Japanese relief ship Awa Maru, which was travelling under an Allied safe conduct guarantee.

Severe Thunderstorm in Dublin

One of the most severe storms for many years broke over Dublin last night, causing interruptions in the light, telephone and telegraph services. When the storm reached its peak, between 10 p.m. and 11 p.m., the lightning flashes were almost continuous, and made the streets as bright as during the day.

The bus service to outlying areas was extended beyond the normal time to facilitate passengers who were held up by the torrential rain. Flooding of houses and basements was reported from all portions of the city, and the Fire Brigade headquarters at Tara street were inundated with calls from residents who wanted the water pumped out of their houses.

At Sundrive road, Kimmage, the water was so deep that the tenants made preparations to leave their homes. In Black Pitts the water flowed in through the doors and windows of some of the cottages. So great was the pressure on transport that there were no taxis available for considerable periods.

While cycling down Arran quay a middle-aged man named Frank Ryan, of Sarsfield's avenue, Lucan, was struck by lightning and knocked off his bicycle. He was removed to Jervis Street Hospital suffering from shock and burns.

Smoking Offence in Rail Carriage

For smoking in a non-smoking compartment between Harcourt street and Bray on Sunday, March 26th last, a passenger was fined £2, with £2 2s. costs and 6s. expenses, at Bray yesterday.

More Strike Notices to Dublin Employers

DUBLIN is faced with the possibility of further strikes in support of a claim for a fortnight's holiday. The Irish Women Workers' Union has served notice on the Federated Union of Employers to take effect in commercial laundries next Saturday.

The Workers' Union of Ireland is to serve notices to-day on the Master Pork Butchers who have not agreed to grant a fortnight's holiday.

The Women Workers' Union states that it is aware of the practical difficulties in the case of the laundries, but is convinced that these are not insurmountable. The union holds that if the holidays were spread over a sufficiently long period the necessary substitute labour would be available.

Meanwhile the meat trade dispute continues and there is no apparent sign of a settlement. The Master Victuallers who are running the supply dépôts on a co-operative basis are stated to have shown increased sales during the week as compared with the previous week. The union shops also are reported to be busy and there are ample supplies of meat for all requirements.

On the application of Mr. J. M. Fitzgerald, S.C., with whom were Mr. W. O'B. Fitzgerald, S.C., and Mr. T. A. Doyle (instructed by Messrs. J. J. McDonald and Co.), on behalf of Kevin and Donal Peakin, victuallers, trading as Peakin Brothers, Mr. Justice Overend, in the High Court yesterday, gave an injunction to restrain James Larkin, General Secretary of the Workers' Union of Ireland, from issuing, or permitting to be issued, placards bearing the words: "Workers' Union of Ireland. Strike on Here," and "Workers' Union of Ireland. This Firm is Unfair to Trade Union Labour," or similar or other placards to the same effect, for the purpose of picketing Messrs. Peakins' premises, 91 Parnell street, Dublin.

Many thousands of workers will benefit as a result of national agreements between Coras Iompair Eireann and the Irish Transport and General Workers' Union, fixing the wages and conditions of employment of workers. The latest agreement, a reporter was informed last night by the Union, covers employees in the rolling-stock, engineers (roads), tramway overhead lines and permanent way departments. A special Order had to be made by the Government.

Retrospective payment from December 1st last will operate in the same way as under the recent traffic agreement, and it will be made only on basic wages.

Newly-qualified doctors with their diplomas at the Royal College of Surgeons, Dublin, yesterday. Left to right—The Misses Joan Briscoe, Nancy Macnamara, Pauline Coffey, and Sheila Burke.

FLARE-UP IN BURMA IMMINENT

A JAPANESE force, estimated at 10,000, "bogged down" west of the Mandalay-Rangoon corridor, without lines of communication, food or medical equipment, have urgent orders to get back across the Sittang river before the end of the month.

According to Reuter's correspondent on the Sittang front, a clash is imminent, and the Sittang jungle may become the scene of the greatest slaughter in Burma. Small units have been slipping across the corridor, mostly at night.

Toyko Radio, quoted by Reuter, claimed last night that Japanese forces in Burma have occupied strategic points along the Rangoon-Mandalay railway, which Japanese vanguards are said to have reached on Wednesday. "Japanese troops are now advancing westward after forcing their way across the northern part of the canal," Tokyo Radio said. The canal runs parallel with the main Rangoon-Mandalay line, ten miles to the east.

Some 400 miles west of the Burma coast, ships and planes of the British East Indies Fleet have carried out a seven-day sweep in seas around the Andaman and Nicobar Islands and Northern Sumatra. Not one ship sustained damage or casualties, and only one pilot is missing.

The Japanese ignored the challenge, although for a week the British vessels steamed within sight of Japanese-occupied territory. The Japanese may be conserving their dwindling strength to meet the next big landing assault.

President Truman, in the cruiser Augusta, has been "in hourly touch" with the blacked-out American 3rd Fleet in the Pacific, reports Reuter's New York correspondent. This disclosure is interpreted as a hint that big new blows are imminent.

NEW LANDINGS

The strategic bombing of the most vital arteries of Japan's home military machine is on the pattern of the preparatory bombing of France before the Allied invasion.

Over 1,000 carrier planes of the 3rd U.S. Fleet attacked Honshu and Hokkaido, the northernmost Japanese island, late last night, according to a C.B.S. despatch, quoting Admiral Nimitz, who added that "complete tactical surprise again has been achieved."

In British North Borneo a new unopposed landing took the Japanese completely by surprise and fresh advances have been made by the Australian 7th and 9th Division ground forces.

In Chungking General Chen Cheng, Chinese War Minister, stated yesterday that preparations for launching an all-out offensive were now being jointly studied by Chinese and Allied commanders.

Typhoon Struck U.S. Fleet

A severe typhoon, which struck the 3rd U.S. Fleet just as the Okinawa campaign was entering its final phase, damaged at least 21 warships, it was announced in a communiqué issued by Admiral Nimitz yesterday.

The hurricane swept down on the Fleet on June 5th, and for the second time within six months did what the Japanese had never been able to accomplish—forced the American Fleet to retire. A 120-knot wind raised mountainous seas, which tore off 100 feet from the bows of the cruiser, Pittsburgh, and damaged the battleships, Alabama, Indiana and Massachusetts.

No vessels were lost. The communiqué gave no figures of loss of life, but said that no one was killed or seriously injured in the Pittsburgh, the most seriously damaged ship.

A cable from an A.P. Staff correspondent says that the Pittsburgh had to reverse its engines during the typhoon to escape a collision with its own bow cables. The cruiser was thrown from ten to fifteen degrees by the first of two tremendous seas. The second sea buckled the deck plates and ripped off 104 feet of the vessel's bow. Subsequently the bow was recovered and towed to Guam for salvage.

Irish Nurse 20 Miles From Japanese Lines

Six front-line nurses, in charge of Sister Edith Archer, of Amble, Northumberland, work with General Slim's 14th Army at a casualty clearing station within 20 miles of the Japanese lines.

The "most decorated" woman in this unit is Sister Anita Looram, from Co. Westmeath, who has the Africa Star as well as three other ribbons.

Sister Looram told Reuter's special correspondent at Pegu, Burma, that it is much more comfortable there than it was in Africa. "Here we are waited on hand and foot," she added.

British Victory Parade In Berlin

[Reuter and A.P.]

A British naval detachment yesterday took part in the British march-past in the heart of Berlin, together with men of the British 7th Armoured Division.

Spearheaded by massed tanks in formation four abreast and armoured cars six abreast, hundreds of British vehicles rolled past the saluting base. General L. O. Lyne, Military Governor of the British sector of Berlin, took the salute. With him stood Major-General Barinov, representing the Russian Command in the city, Major-General Floyd Parks, U.S. Military Governor, and others.

Over 560 vehicles took part. They included the 8th King's Royal Irish Hussars, a complete searchlight battery, engineers, massed troop-carriers and artillery formations.

Formations of the Grenadier Guards and R.A.F. followed.

General Eisenhower, Supreme Allied C.-in-C., who is reverting to the status of Supreme American Commander on the dissolution of S.H.A.E.F., yesterday issued a farewell message to the forces under his command.

"The task we set ourselves is finished," he said, "and the time has come for me to relinquish the combined command. In the name of the U.S. and the British Commonwealth, from whom my authority is derived, I should like to convey to you the gratitude and admiration of our two nations for the manner in which you have responded to every demand that has been made upon you.

"At times conditions have been hard and the task to be performed arduous. No praise is too high for the manner in which you have surmounted every obstacle."

American occupation troops have moved into Stuttgart and taken over from the French forces there.

The Anglo-American sectors of Berlin will start receiving food from Western Germany next week. Soviet responsibility for feeding the million and a half civilians in the part of Berlin ceded to British and American rule ceases on Monday.

"Big Three" May Meet Informally To-morrow Night

Churchill, Stalin and Truman, with their large accompanying staffs, are expected to have their first informal meetings to-morrow night at Potsdam, and to begin work on Monday on the long and complicated agenda awaiting them.

President Truman, it is believed, will reach Antwerp early to-morrow. Mr. Churchill is expected to fly direct to the meeting-place from St. Jean de Luz, where he has been resting. Mr. Anthony Eden, British Foreign Secretary, and Mr. Attlee are believed to be leaving London to-day.

After landing at Antwerp, President Truman will motor to an aerodrome near Brussels, from which he will fly to Berlin. He will be the first U.S. President to visit Western Europe for more than 20 years.

Mr. Averell Harriman, U.S. Ambassador in Moscow, left Moscow by air yesterday for the Conference. The U.S.S.R. is expected to raise the question of Greece at the meeting, and the new Balkan frontiers will be determined provisionally.

Decision To-day By Leopold

King Leopold's decision on the question of abdication may be made public to-day, it is believed in Brussels.

The Prince Regent Charles and M. Van Acker, the Belgian Premier, are expected to return to Brussels to-day. Decisions of the "Abdication Council," now in session in Salzburg, may then be issued.

Elisabeth, Queen Mother of the Belgians, accompanied by M. Paul Henri Spaak, Belgian Foreign Minister, flew to Salzburg yesterday to join the "Abdication Council." It is understood that the Queen Mother went to Salzburg at the King's request, and that M. Spaak was summoned by M. Van Acker.

Meetings of more than four persons in Belgium have been banned under a decree issued yesterday by the Minister for Defence.—(Reuter.)

New V.C. With Home in Belfast

Corporal Edward Thomas Chapman (25), Monmouthshire Regiment, whose wife lives at 35 Pandora street, Belfast, has been awarded the Victoria Cross "for outstanding gallantry and superb courage."

Attacking a ridge on the Dortmund Ems Canal, thickly wooded, and defended by a battalion of German Officer Cadets, Chapman firing his Bren gun from the hip, forced the Germans to retreat in disorder. Later, under heavy machine-gun fire, he carried his wounded Company-Commander back to the British lines. The Commander died, however, on the journey.

Man's Body Removed From Canal

Bargemen on the Canal at James's street Harbour, Dublin, last night removed from the water the body of a man who was identified as Thomas Maguire (57), 3 Forbes Cottages, off Marrowbone lane. There were injuries on his head. The body was conveyed to Steevens's Hospital.

Mother and Son Injured

Mrs. Mary Scott (50) and her son, Edward Scott (22), of 37 Barry road, North Wall, were knocked down by a motor lorry near their home just before 12 o'clock last night. They were removed to Jervis Street Hospital, suffering from head and leg injuries.

Northern Ireland Internees To Be Released

MOST of the Northern Ireland internees are to be released shortly, in view of the quietude of the country and the visit of the King and Queen to Northern Ireland next week. The following statement was issued by the Minister of Home Affairs last night:—

"The country is at the moment quiet, and the recent elections were conducted in a manner that gave grounds for satisfaction. Further, we are within a few days of an event which will give profound pleasure to the people of Northern Ireland.

"In these circumstances the Government have decided to release the great majority of those now interned under the powers conferred by the Civil Authorities (Special Powers) Act, and releases will commence within a fortnight.

"It is hoped that the persons affected by this decision, and the others who may share their views, will avoid any action which would compel the Government to reconsider their policy of release, or to embark on the policy of detention.

"It is necessary to make it clear that the Government will not surrender any of the powers conferred by Parliament, and will be as ruthless in the future as previous administrations have been in the past, and they will protect Northern Ireland against all attacks from whatever quarter they may come."

The exact number to be released is not known. At one time it was stated that 280 persons, including some women, were in internment.

STATEMENT ON REPUBLIC LIKELY NEXT WEEK

BY OUR POLITICAL CORRESPONDENT

THE public expectations of a statement from the Taoiseach on his declaration of Wednesday last that "We are a Republic," were again disappointed yesterday. That he intended to introduce the estimate for the Department of External Affairs on Thursday is not doubted, but the arrangement of public business for yesterday made it equally clear that he had no intention of introducing it that day.

When the order was announced it was seen that External Affairs, which had previously stood high on the list, was put below several other estimates, so that in the short Friday sitting there was no likelihood of its being reached.

The probability is that when the House meets next Tuesday the Department will take its original place, and may, indeed, be the first business after questions. This, no doubt, will meet Mr. Dillon's view, that the Republic was too important a matter to be discussed in the mid-night hour. Parliamentary strategists have not been slow to detect in the manoeuvring which went on a certain amount of jockeying for position.

The suggestion is made that the Taoiseach, than whom no one knows better the value of publicity, had intended to introduce the debate at a late hour, and so prevent any other point of view being before the public next morning. Thus, his own view would have twenty-four hours start of any other. Mr. Dillon's very adroit adoption of the parliamentary tactics of other days at Westminster effectively countered this move. If, however, Mr. Dillon had hoped to have a field day at yesterday's morning session he was himself checkmated.

FIRST MOVE

What will happen next Tuesday was, of course, the question asked yesterday among Opposition deputies, and no answer was forthcoming. That the vote for External Affairs must come before the House some time next week is, of course, obvious; but with what kind of strategy will it be accompanied? That is Mr. de Valera's secret. The first move will be his, and the last word as well. Will the emergence of the Republic under the extraordinary circumstances in which it has again been brought before the public be the main topic, or will it be again pushed underground?

There is strong betting that in his opening speech Mr. de Valera will not mention the word Republic even once. That will not, of course, prevent members of the Opposition, and Mr. Dillon in particular, from seeking further information. The occasion will present opportunities for any amount of criticism and debate, and no doubt there will be plenty of both.

The singular thing about the whole affair is the extraordinary interest which the Taoiseach's brief sentence on Wednesday has evoked, not only in Great Britain. Judging by messages which have reached Dublin from abroad, the interest seems to be almost world-wide. This is, in fact, very easily understood, for Eire's relations with the British Commonwealth are not commonly appreciated. Admittedly, they are difficult.

It was Mr. Churchill who recently said in effect that they were undefined, unclassified, and no one could say what they were juridically or internationally. But they have been so ever since 1936, when the Executive Authorities (External Relations) Act was passed. This was the Act which the Eire Government passed on the occasion of the abdication of King Edward VIII, and in which Eire undertook to accept his successor as the means by which she would appoint diplomatic representatives and make international agreements.

So far as is known, nothing has happened in recent times to make the position any different. If there has been any new development, Mr. de Valera may take the opportunity of next week's debate to inform the Dail.

Polish Troops Take London Orders

Polish troops serving with the British Army—some 250,000 in Germany and Italy—are still taking orders from the Polish C.-in-C. in London, General Bor-Komarowski, says A.P.

At present they seem prepared to ignore any order coming from the Polish Provisional Government of National Unity at Warsaw, although it is now recognised by Great Britain as well as by the United States and the Soviet Union. The troops are anxious to return to Poland, an officer said, if convinced that there will be free elections and if they are permitted to march home as a victorious army.

There have thus far been only unofficial contacts between British officials and the two members of the commission which the Polish Government has sent to London to discuss the "liquidation" of the former Polish Government in London. The British Government has been in touch with the Polish Government in Warsaw, and it is hoped that an agreed basis of discussion will shortly be reached.

Warsaw Radio said yesterday that the Minister of Justice is preparing an amnesty for political prisoners on the anniversary of the formation of the Polish Committee of Liberation (the Lublin Committee).—(A.P. and P.A.)

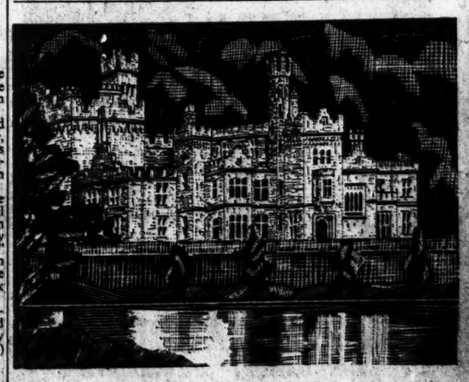

REFLECTED in a quiet lake amidst the rugged grandeur of Connemara is Kylemore Abbey (formerly known as Kylemore Castle). For the beginning of Kylemore we go back to 1862, to the day when a woman stood on the side of a lake and dreamed of Kylemore rising from the site of a lodge. The woman was Margaret, wife of Mitchell Henry. The lodge was purchased in 1862 and soon work commenced on the building of the Castle. Saplings from Europe and the tropics were planted, beautiful gardens were laid out and fountains were built. After four years the Castle was ready for occupation. Six years passed—wonderful years of happiness for Margaret Henry as Kylemore flourished in all its beauty. In 1875 on a trip down the Nile she became ill and in her fever said that if she could only rest against Finn MacCool's stone in the cool groves of Kylemore she would get well. She never saw Kylemore again but her body was brought home to rest near the stone she loved so much. Thirty-six years later the cremated remains of her husband were laid beside her. Before his death Kylemore passed from the Henry family. After its sale, in 1903, to the Duke of Manchester, Mr. Lorenzo Henry said: "I have sold Kylemore for £63,000 and to think that my father spent £1,250,000 on it and the plantations." Although the Duke and Duchess of Manchester spent only a few years in Kylemore, they made many alterations including the removal of the three fine Gothic Arches of cut-stone with Connemara marble supports. The Duke had secretly mortgaged Kylemore to a Mr. Faulkes of London and to him Kylemore eventually fell. In 1920 it became the home of an old Irish community of Benedictine Nuns. They had been in Belgium for nearly 300 years and were shelled out of Ypres during the Great War. Life moves gently in this lovely place which the passing years have touched so lightly. Beneath the blue Connemara clouds and purple hills it lies—a haven of rest in a weary world. That is the Kylemore of to-day.

MARTIN MAHONY & BROS., LIMITED
BLARNEY, CO. CORK
Manufacturers of Blarney Tweeds, Hosiery and Knitwear

HOME?
urchase price—
up to 20 years
acilitate home
are small and
ncome tax.
houses let to
ment properties
Builders are
from Edmund
'Phone 74103.
ANENT
OCIETY
DUBLIN
St., Dun Laoghaire
ets £150,000
Domas
ISM
years ago
ruschen is a combination of
ral salts which stimulate your
kidneys and digestive tract to
thy, regular activity. They
re internal cleanliness, and keep
blood-stream pure.
ruschen Salts is obtainable of
Chemists, price 1/9 per bottle.
F LIVING FURTHER
raise the cost of living for all citizens,
rish Industry.
ular employment at a time when there
s in other countries have had to work
free with pay, plus a week's annual
This means that for every three days
Commerce, stated in Dail Eireann on
not a suitable time for the
by industrial action. Trade
and prices high, and any dis
arly undesirable."
doing a national disservice—he is
Irish Industry, and raising the cost
P DOWN THE PRICE of MEAT.
ctuallers' Association.)
uty to your beauty
heerier than silk and without all
expensive drawbacks of holes,
ders and tears, Abbey Tan
ndispensable for lovelier legs.
t all Chemists 9d. per bottle
MEDIUM and DARK.
ABBEY TAN lotion
FOR YOUR
QUID STOCKINGS
McEVOY
OTELS AND HOLIDAY RESORTS
LENDALOUGH ROYAL HOTEL
(Co. Wicklow).
will meet train Rathdrum Stn. by
St. Kevin's Bus (Stephen's Green)
Hotel. Telephone: Glendalough 2.
RAND GREYSTONES
OTEL
ON SEA FRONT.
ot and cold water in all
bedrooms.
Telephone: Greystones 141.
MISCELLANEOUS CONTINUED
IMPLE REMEDY FOR
UNWANTED HAIR.
humiliation of superfluous hair is
painful to be ignored, yet many
en endure this disfigurement be-
e they are rightly apprehensive of
rimenting with depilatories. To
e we say get half an ounce of pure
-HAIR from your chemist, and
rid of that ugly unwanted hair
y, quickly, painlessly and for good.
ing the skin smooth and un-
ished. Any further growth of hair
retarded—and it is worth knowing
this simple remedy cannot harm
tive skin. SUPER-HAIR, 3/6 and
Postage 1d.
Agents—
NE'S DRUG STORE, KILKENNY.
INA" (Regd.) Sanitary Towels. As
improved. Cost less.
WEIGHT—Reduce unnecessary, ugly
flesh. 20 days' simple treatment. 3/9.
Drug Store, Kilkenny.
CH and Clock Repairs of Jewellery
ed Rings Cleaned, as new, 2s.
d of Dame street, 42

d and Published by the Irish Times
O., 31 Westmoreland street, Dublin.
FRIDAY, JULY 13, 1945.

This burglar, while on his vacation,
Had quite an unique inspiration;
An O'DEAREST he took
And his luggage forsook,
To the innkeeper's great indignation.
MILITARY TATTOO DUBLIN AUG 27 - SEPT 8
TRADE ENQUIRIES TO—
O'DEA & CO., LTD. WOLFE TONE HOUSE, DUBLIN.
O'DEAREST Mattresses are supplied on deferred payments extending to one or two years at
CAVENDISH FURNITURE CO., LTD.
28/29 GRAFTON STREET, DUBLIN.
BUY YOUR 'DEAREST from
Todd Burns & Co Ltd
MARY STREET, DUBLIN

Hospitals' Trust Dublin
Have gladly presented this space to draw your attention to the
GRAND
MILITARY TATTOO AND EXHIBITION
THE HORSE SHOW GROUNDS
BALLSBRIDGE, DUBLIN
August 27th to September 8th
TATTOO EACH NIGHT
At 8.30 p.m.
Reserved Seats (now booking) - 3/- & 4/-
Unreserved - - - 1/- & 2/-
EXHIBITION Daily from 3 p.m - 1/-

WALPOLES (IRELAND) LIMITED
most unusual in these days
SPECIAL CLEARANCE OF ODDMENTS IN THE FASHION DEPT. PRIOR TO STOCKTAKING.
Commencing Monday, July 16th, for 2 weeks
They consist of
Tailored Suits
Frocks . . . . . .
Sports Blouses
Hats and Bags.
As they are genuine unrepeatable bargains and cannot be sent on approval, it will be necessary to call personally without delay.
WALPOLES - SUFFOLK ST. - DUBLIN
E. H. Walpole. Managing Director

Yes, Bird's jelly-de-luxe makes up for lots of things we miss. The lovely true fruit flavours, the same purity and quality have all been maintained and supplies are still available, tho' in limited quantities.
AS PURE AS GOOD AS EVER
BIRD'S
JELLY-DE-LUXE

Per Packet 7½D

Healthy hair ATTRACTS!

A strong growth of lustrous hair is attractive to everyone, while thin, dull hair, flecked with horrible dandruff, repels. Many thousands of men and women are thankful they tried Silvikrin, in which are combined the fourteen organic elements necessary for healthy hair growth. To give the hair the food it needs to keep it strong and healthy, rub Silvikrin well into the roots every day.
Silvikrin
DOES GROW HAIR

LANIGAN CARPETS LTD.
THE CARPET SPECIALISTS
Maintain their reputation gained through years of trading for BEST VALUES AND LARGEST STOCKS OF CARPETS IN IRELAND.
Only Address :—
THE CABLE MILLS
25 BACHELOR'S WALK, DUBLIN
Tel. 74915

SCIENCE FLOOR POLISH

ANTISEPTIC
PROTECTIVE
BRILLIANT

BOARDING AND HOTELS
BURNABY Hotel, Greystones, Co. Wicklow. Booking for summer season. Good cooking. Large flower garden, tennis court. Near golf links, sea.—Dickinson. Phone 32. X
BOARD and Lodgings, near seaside; sea and mountain view; bathing, fishing; booked for July; book early for Aug. Apply M. Gallagher, Cotteen, Derrybeg P.O., Co. Donegal, or phone Bunbeg 7.
CLOUGHORE Hotel, Portrush, overlooking golf course; hot and cold water in bedrooms; [illegible] farm produce. Personal supervision. [illegible] X
GLENEALY Hotel, Co. Wicklow, open all the year. Own farm produce, fruit and vegetables. Log fires. Table tennis, croquet, riding and fishing. Beside railway station and bus. Phone: Glenealy 4. X
SHANDON Hotel, situated in the Donegal Highlands, commands a panoramic view of Sheephaven Bay and Marble Hill Strand. Safe bathing, golf, fishing, tennis and billiards, h. and c. water most bedrooms. Buses from Londonderry and Letterkenny. X
STRAND Hotel, Curracloe, Co. Wexford. Excellent catering, fully licensed; dancing. Apply for brochure. X

It's on sale again
THE SUNDAY EXPRESS
Better than ever
With the finest news and feature service in the world.
Make sure of getting this great family newspaper this week-end by ORDERING IT TO-DAY.
Price . . . 2d.

Lemon's
PURE SWEETS

HAY FEVER
RELIEF IN 30 SECONDS
Hay Fever is a *menace*. Victims should use NOSTROLINE Nasal Remedy throughout the season. "NOSTROLINE" acts quickly. Soothes irritated itching membranes. Clears head and nose. Relieves in 30 seconds. Doctors recommend it. Tubes 1/9. All Chemists.
'NOSTROLINE'

CORK — DUBLIN
REMOVALS MY SPECIALITY
NAT. ROSS
Removals — Storage — Cork

HOTELS AND HOLIDAY RESORTS

CENTRAL HOTEL
3 Star. Over 100 Bedrooms, with H. and C. water and E.L. over beds. All Beds fitted Spring Interior Mattresses. Best Food. Fully Licensed. Excellent Lounges. All Comforts. Electric Lift. Reasonable Charges. Tariff on request. Telephone in Bedroom if required.
EXCHEQUER ST., DUBLIN.
Telegrams: "Central, Dublin." Phone: 22341 (4 lines). K. MULLEN, Manageress.

DUBLIN Swiss Private Hotel, Fitzwilliam Square. Central. Homely. Good Cuisine. Terms mod. Phone 616531

BELGRAVE HOTEL, RATHMINES DUBLIN. Terms Moderate. Apply MANAGER. Phone 920401

WAVERLEY HOTEL
HILL of HOWTH
PHONE HOWTH 31
BEAUTIFULLY SITUATED AT THE SUMMIT OF HOWTH HILL
MODERATE TERMS
Frequent train with tram connection from city to within 3 minutes of Hotel.

GRAND HOTEL, MALAHIDE.
Beautifully situated in own Grounds. SEA AND COUNTRY.
Terms Moderate. Phone Malahide 69

SALTHILL HOTEL, MONKSTOWN, CO. DUBLIN.
Wedding Breakfasts a Speciality. Meals interchangeable with ROYAL HIBERNIAN HOTEL, DUBLIN.

ROYAL MARINE HOTEL, DUN LAOGHAIRE.
Facing Dublin Bay and Mail Boat Pier. THE FIRST-CLASS FAMILY HOTEL. GOOD TRAIN AND BUS SERVICE FROM CITY.
Phone: 81911. BOOKLET
Grams: Comfort, Dun Laoghaire. FREE.

GRESHAM HOUSE, DUN LAOGHAIRE.
Best Private Hotel (adjoining Royal Marine Hotel). Phone 81289, Dun Laoghaire. Apply Manageress.

ASH HURST HOTEL, KILLINEY, CO. DUBLIN.
CONVENIENT SEA, RAIL and BUS
Excellent Cuisine
REDUCTIONS FOR FAMILIES
'Phone 85766.

COUNTY HOTEL, KILLINEY.
TWO MINUTES FROM RAIL AND SEA. SOUTHERN ASPECT. FULLY LICENSED. Phone 85828.

GRAND HOTEL, CROSSHAVEN, CORK HARBOUR.
Forget your worries. Come to CROSSHAVEN, 12 miles from Cork. The "GRAND" offers you an unforgettable HOLIDAY.
Fully Licensed. Spacious Rooms, Ballroom. Excellent catering under the personal supervision of RAVONNE M. O. CLARK, M.I.D.E., London.
Phone: Crosshaven 3. Brochure.

BOOKS OF THE WEEK

Oghamic Ireland

By L. S. Gogan

Corpus Inscriptionum Insularum Celticarum, Vol. I. By R. A. S. Macalister, sometime Professor of Celtic Archæology, University College, Dublin: Irish Manuscripts Commission: Stationery Office, Dublin. Two guineas net.

THIS "body of inscriptions of the Celtic Islands" is long awaited, and will, I hope, have a wide circulation; for they are essentially the foundation documents of the Gael. The material is easily grasped, containing little more than formally inscribed names, memorial and genealogical in character. If they are really funereal, no burial, as far as I can recollect, has ever been found with an oghamic monument; the idea, based on literary references, seems also to be supported by some British-located monuments.

The Irish inscriptions comprise three-fifths, the British the remaining two-fifths of the work, the latter including some chronologically relevant inscriptions in Latin only, or with both ogham and Latin. A distribution map shows the extent of our oghamic empire, but is too small, and does not give numbered references or indicate distinctive ogham-areas (e.g., Kerry, Waterford-Leinster, etc.). The material, however, is lucidly set out, and the reader can admire both the assiduity of the author in visiting almost all the monuments listed, and his skilful presentation.

Caldey Island

For the nonce his twin demons of prolixity and bias are more or less dormant. The elaborate discussion as to why *ibi* in the important Isle of Caldey inscription (no. 427)—& SINGNO CRUCIS IN ILLAM FINGSI ROGO OMNIBUS AMMULANTIBUS IBI EXORENT PRO ANIMAE CATUOCON — should mean there, *i.e.*, on the mainland, is put out of date by reading for & *UBI*, and translating: "There (or here) where I have signed the cross I pray passers that there (or here) they may pray for the soul of C." The Dún Laoghaire oghams, of no great note, get scant courtesy, and the use of "yahoo" for tiresome oghamoclasts is out of place in a dignified series of publications. On the other hand, the treatment of the Killeen Cormac (Kildare) stones and that of the British material deserves high consideration.

Origins

The introduction, which could be so valuable in a work of this kind, is inadequate. The author's theory that the oghamic dot-and-stroke alphabet is based on Chalcidic, a Greek alphabet found also in Italy, falls to the ground by its remoteness from oghamic territory. The assumption of a finger-sign origin has much to recommend it, seeing that the letters are set out in four groups of five. However, I am aware of no positive evidence for finger use from the quite developed literary references, which lay emphasis on wooden tablets as the basic medium. The letters are *feadha* (woods), the line *fleasc* (rod, modulus), and one may mention the tally-stick and the waxed-tablet as relevant analogs.

As to the alphabet proper, it may be regarded as being as improvised as any modern shorthand system, partly phonetic, for the vowels are in this order of formation (A, O, U, E, I), and partly tally-stick (HDTCQ), based on the initials of the numerals, and at a time when Q as a specific Celtic sound was disappearing; for *cethir* (4), from which oghamic C is derived, had formerly, like *cóic* (5), which gives us oghamic Q, an initial Q.

A Clue

Roman records tell us of a Celtic god of speech, and perhaps writing, called Ogmios or Ogamios, corresponding to the Irish god Oghma, whose epithet *grian-aineach* shows that he was merely a version of the Celtic Apollo or sun-god, Lugos. As, however, no oghamic writing is so far known from the continent, no inference can be made on this basis for a lower limit of date for the origin of this mysterious script. Prof. Macalister has overlooked an important, and conceivably decisive, clue.

In 60 A.D. Paulinus Gaius Suetonius, the Roman Governor of Britain, undertook the expugnation of the Isle of Anglesea as the principal centre of druidic education, propaganda and genealogical record. This he did with consummate thoroughness. When we turn to our *Corpus* we are at once struck by the fact that while Man, Cornwall, Wales and other parts of Western Britain have their oghams, Anglesea, which remained Gaelic up to the 4th century, has none! As ogham was a function of the druidic order, we must, perforce, assume that its use, and even its invention, date after Paulinus, and may actually have been occasioned by his unsympathetic action! Certain Welsh stones, with continuous inscriptions in ogham and Roman script, show the Latin later than ogham, but this is not critical, and the dating value of this historical incident remains valid.

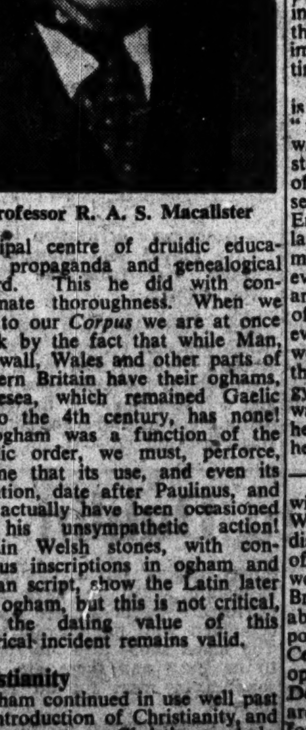

Professor R. A. S. Macalister

Christianity

Ogham continued in use well past the introduction of Christianity, and some stones carry Christian symbols, perhaps saining signs—a definition supported by many instances of deliberate disfigurement of names following the oghamic term MUCOI (*of the gens or stock of*), usually that of the tribal deity or eponym. I think we can still partly agree with Macalister *versus* MacNeill, the original propounder of the view, that this was due to Christian sentiment; we cannot, however, exclude genealogical rivalries as the true cause, since, as MacNeill has subsequently pointed out, the Christian MSS. had no objection to using the full MUCOI formulae, pagan or not, nor, he might have added, had the namers of places; cf. Cluain Maca (MUCOI) Nóis, saintly Clonmacnoise.

It must be obvious from the above that a full and lucid exegesis of the subject is a necessary accompaniment to a work of this kind, and such an exegesis would be a useful appendix to Vol. II of this work, which will, I am sure, show equally good craftsmanship.

Distribution

A final footnote on oghamic origins may be indulged in, as bearing strongly on general Gaelic origins. The distribution of oghams with main intensity in Kerry-Cork-Waterford here, and in the Severn districts in Britain, appears to me of great significance, especially if we regard monumental ogham as of Brito-Gaelic origin, as suggested above. In that case it will be impossible to dissociate it from certain Celtic folks established in these opposite regions, especially the Dobuni and the Dumnonii. These are clearly inter-related groups (cf. for form Dubno-rix, Dumno-rix, a Gaulish name). The former may be objectively considered as being paralleled at this side by the Duibhne (Corca Duibhné) of S.W. Kerry, with a goddess Dovvinias, mentioned in ogham, and a folk-hero, the Diarmaid ua Duibhne of Fenian legend, whose woman-shunning has doubtless an esoteric significance; and the latter by the Domhnainn folks of the Leinster seaboard (Malahide, Arklow, Wexford, cf. Slaney called in Ptolemy, 150 A.D., Modonnos for Domnonos?), later settled in Connaught. The occasion of their flitting from their ancestral homes in S.W. Britain is sufficiently explained by the westward movement of the British (P-Celtic) Belgae following the trenchant invasion under Vespasian of S.E. Britain and the subsequent Romanisation of the Severn basin.

It may be added that a lamp recently retrieved from the peat adds still another ogham to the series, but it belongs to the series of late semi-magical or cabalistic inscriptions, most of which are recorded in the Corpus. The work should encourage the recovery of fresh and the protection of the existing monuments.

EX LIBRIS—38

VALERY AND LEONARDO

By Arthur Power

PAUL VALERY is considered to be one of the foremost literary men in France to-day, both as a poet and as a writer of prose; and his mental attitude is particularly interesting, for he has modelled himself intellectually, as far as time and temperament will allow, on the Italian Leonardo da Vinci. Valéry has written a good deal about this genius in his "Étude sur la Méthode de Leonardo," and also in other supplementary essays. Saying that any curious-minded young man resembles a man of the Renaissance, Valéry has sought to be the modern equivalent. His object has been, from the numerous variations of the mind, to give the ultimate truth, using his art rather as an algebraist than a literary man, trying to captu e intangible essences rather than concrete forms. By this indirect method he seeks to produce, perhaps more certainly than by direct methods, his own imagination in others. He says somewhere of Leonardo that whatever he did he seemed to be thinking of something else, and his mind was always occupied with greater subjects which filtered into his work, and enlarged its significance. Valéry has something of the same quality, but in his case you feel the amateur—a weakness you never feel in Leonardo—and he writes, as has been said, like a man who is half asleep, and in a sensual rather than an intellectual dream.

The Core

In dealing with Leonardo his object has been, he states, to write of the possible Leonardo rather than to write his history; to give the core of the man, this man who was always aware of the universe, but who at the same time took for his device "Hostinato Rigore," to remind him of the rigorous discipline necessary to express his conception. This he succeeded in doing in his picture of the Mona Lisa. Yet, curiously enough, it is not on account of its esthetical qualities that the Mona Lisa is the greatest picture in the world, for they are nothing extraordinary, but rather on account of its philosophic content, and the grace with which he linked together imponderable things. For the Mona Lisa is a complete expression of life as we know it—its devilish cruelty is caught in her smile, its joy also, its baffling mystery and crude realism, its full measure of truth and its instant vacuity, portrayed with a mixture of brazen effrontery and coy shyness, which is altogether feminine.

Beauty

But an aspect on which Valéry seems to lay too little stress is the beauty with which Leonardo portrayed everything—without which his work would have been valueless. I remember once discussing life with a man looking out on to the sea in a country house in Cork, lamenting the senseless cruelty of the world. He agreed, but remarked significantly: "Yet, no matter what happens, there is always beauty in it"—and that seems to be the one constant truth of which Leonardo was always conscious. Even in his strange cabalistic drawings, and in his scientific studies of the flight of birds, to which Ader and Wright have given retrospective glory, and in his pictures of slaughter and battle, there is always this quality: disciplined beauty.

Discipline

But it is the discipline which Valéry himself lacks, though he often shows profundity of mind, and has brilliant flashes which illuminate the chaos. Too frequently his images confuse one another, and if Leonardo's mind contained the universe, which by the discipline of his art he expressed in a smile, Valéry plunges and dives, hither and thither, producing no final concrete image. Yet we recognise the same effort on his part to express, as he says of Leonardo, a world "which is unequally the same with regular formations as crystals are, flowers, leaves, many veined ornaments, marks on furs, wings, the shells of animals, the trace of the wind on the sands and waters." In a word, he has sought to link all things together, and find their embracing unity.

Of his poetry, "La Jeune Parque," in his collection, "Charmes" is, with all its faults, his best poem. This is a picture of a dream world which hangs between the heavens and the earth, filled with images of the pool, the forest, and sun-bright sky, and of sensual, yet heroic, love. But its form is chaotic, with image succeeding image in confusion, and it has neither beginning nor end in the ordinary sense. The only excuse one can think of for its chaotic form is that it seeks to render inward vision rather than the outward vision of the eye, and relates more to experience than to action.

"Monsieur Teste"

Of his prose works "Monsieur Teste" stands out, and is the most readable. The first part is rather confused and indeterminate, but the second part, "Lettre de Madame Teste," is one of the smaller gems of modern literature—her account of this primative inchoate man to whom she is married, and his life, thoughts and actions in a highly civilised *milieu* like that of Paris. The letter is written with considerable verve, and in it Valéry has rendered in prose what many modern painters have tried to do in their pictures—an image of the fundamental and primitive man, of which all other men are but variations, that obdurate creature over whom the fine sea of innumerable civilisations seems to pass without much effect.

That his emotional and erratic way of writing is in the modern fashion no one can deny. We have an example of it here in the painting of Mr. Jack B. Yeats, to whom inspiration is everything, and careful execution little or nothing. But, nevertheless, one's mind is forced to return for relief and guidance to Leonardo's own device "Hostinato Rigore"—the cruel discipline which inspiration must undergo before it becomes Art; and, though in this case one cannot but admire the personality of the man, one has doubts about his validity as an artist, for though we are told nowadays that personality is everything, it is a fallacious standard by which to judge achievement. His chief merit is his searching mind, and the unflinching and Gallic honesty with which he follows his devious course.

TEMPTATION TO FORGETFULNESS

By VERONICA COWELL

YOU must live in a dream for me
All my life,
Dwelling in cloud pale places
Adrift from light.
As the stars in the sky grow brighter
In deepening dusk,
So does your memory strengthen,
Persistent ghost.
If in a mood of quiet joy
All is forgot,
Swiftly you come to challenge,
Dueller of thought.

Romantic Novels

Two Walk Together. By Leila S. Mackinlay. Ward, Lock. 8/6 net.
Quintessence of Dust. By Phyllis Carroll. Rich & Cowan. 9/6 net.

THESE novels are both of the novelette or popular romance type. Miss Mackinlay is a somewhat remote descendant of the Zola and Flaubert school, but in attempting to make her characters true to life she succeeds only in making them smaller than life. Her hero and heroine, of dissimilar character and background, marry for no apparent reason, and the story tells of their adjustment to each other. In an effort to create emotional conflict and suspense the authoress keeps husband and wife in a perpetual state of petty minunderstanding, and the reader finds himself in the position of an embarrassed and impatient eavesdropper to continuous marital wrangling.

Miss Carroll, on the other hand, is not afraid to be frankly "romantic" and aspire to kinship with Ouida and the Brontës; her story, in fact, is a modern variation of Jane Eyre and Edward Rochester, set among the peerage in war-time England. By making her characters larger than life to start with she makes the improbable and dramatic events which follow seem possible, and her novel is an enjoyable one of its kind. To Miss Carroll, however, must go what *The New Yorker* would term the "Neatest Trick of the Week" award for the following gymnastic feat on p. 47: "She was aware that he stood just behind her, could feel his eyes watching her face . . . ."

The Mount Street Club

Work To Do. The Mount Street Club, Dublin. 1/6 net.

WHILE the Mount Street Club is the product of social conditions which make men despair of our boasted Christian civilisation, nevertheless the faith and courage which inspired its founders give some hope for the future. It must not be forgotten that the club is a palliative, not a cure, and that what we require is a Government policy which will prevent or eliminate unemployment. At least one Mount Street idea—the use of tallies instead of cash—is fundamental to such prevention. When President Roosevelt, through Lend-Lease, took the dollar sign out of the war, he was doing on a world scale what the Mount Street Club had achieved in its small way. False notions of money and failure to recognise its humble position in the mechanism of exchange have been a fruitful cause of unemployment, but war finance has done much to alter public opinion.

In this interesting little book, commemorative of ten years' fruitful work, not merely are there articles descriptive of the activities of the club, or discussing our present social system, but there are also short stories of undoubted literary value. In particular, "Thomasheen Walsh and Thirty Pieces of Copper," by Maurice Walsh, is well worth reading. Other contributors include Archbishop Barton and the Bishops of Clonfert—author of the Dignan Plan—and of Galway, as well as ex-Senator Thomas Johnson, Patricia Hutchins, Arnold Marsh, and various members of the club. There is no single bad article in the series, and the whole volume is worth not merely reading, but pondering.

Children's Books

Lucky Bucky in Oz. By John R. Neill. Hutchinson. 6/6 net.
Happy Returns. By Isobel St. Vincent. Hutchinson. 6/- net.

MR. JOHN R. NEILL has continued the famous Oz stories, which are known to children here through the enjoyable Judy Garland film, "The Wizard of Oz." In this book, a small boy gets blown up by the boiler of his father's tug, and lands in Oz, where he has all sorts of fantastic adventures, featuring in particular a whale and a number of curious creatures shaped like bellows. The rather older child should appreciate "Happy Returns," which is all about country life, and principally about ponies.

"Cuaird ar Chathair," the prize-winning Oireachtas play by Tony Molloy, has been published by An Gum (6d.).

The American Revolution

The Origins of the American Revolution. By John C. Miller. Faber and Faber. 16/- net.

LECKY, greatest of Irish historians, was the first modern writer to reinterpret the issues involved in the American War of Independence. His work, influential in these islands, was brought home to American historians by the writings of Sir George Trevelyan, one of the splendid family of Whig historians, and both would have rejoiced alike could they have lived to see the day when their supposedly revolutionary views had become the commonplace of accepted historical tradition. Prior to Lecky's great "History of England in the Eighteenth Century," the fact that the majority, or, if not the majority, a considerable section, of the British people was opposed to the attempt to coerce the colonies, had not been generally appreciated in the United States, nor had it been stressed in that country that the ensuing emigration from the newly independent republic to British territory in the North "took place on a scale which had been hardly paralleled since the Huguenots."

In the causes of war there was little which negotiation and good sense could not have settled. The great catch cry was "No taxation without representation," but the need for such taxation would never have arisen had the American provinces been willing to apportion among themselves some part of the expenses of the successive wars in defence of their own borders. Their very unwillingness to pay voluntarily left a newly indebted Britain little alternative, and the real reason that the colonies were able to attempt the revolt successfully was the expulsion of French rule from Canada and the removal from the colonies of a threat of intervention by a strong European Power, as was evidenced by the unpopularity in New England of British toleration toward the Roman Catholic inhabitants of the newly British territories of Quebec.

Personal Liberty

The New Englanders revolted as Englishmen, acting upon English principles and influenced by English traditions. They prided themselves upon their defence of personal liberty. They were of the stuff of the Puritans, and Pym and Hampden, their legitimate inspirers. Dr. Miller has treated the whole subject, with its boundless complications, in a spirit of wide scholarship and deep learning. As a work of accurate research, with results embodied in a finely worked unity, this volume will stand the test of time, and becomes without a rival the authoritative account of a singularly involved period.

Although so many Irish, of Ulster-Scot descent, were associated with the movement for independence, they did not prevent a widespread attempt on the part of American public opinion to stop the sending of flaxseed to Ireland, so that the linen industry might be ruined. With one breath Americans condemned British tyranny in Ireland, with another they plotted the ruin, not of the tyrant, but of the humble workman. It is manifold inconsistencies such as these which make the whole struggle so interesting. At one stage George III is the greatest monarch since time began, at another no epithets are too bad for him. The struggle was opportunist, and one cannot say that the results were permanent, for there is little difference to-day between the positions of the Canadian Dominion and the United States Republic.

Recent Fiction

The Open Mind. By Georges Bernanos. The Bodley Head. 8/6 net.
Travellers. By L. A. G. Strong. Methuen. 8/6 net.
Land Fit For Heroes. By George Sava. Faber. 8/6 net.

READERS who enjoyed the wonderful character-study in "The Diary of a Country Priest," and the remarkable picture of the Spanish War in "Les Grands Cimetières Sous la Lune," will be disappointed to find that M. Bernanos's latest novel is far below the standard that might be expected from one of the most distinguished Catholic writers of our time. They will seek in vain in "The Open Mind" for the penetrating psychological observation, the original viewpoint, the clear philosophy of the two earlier works.

"The Open Mind" has, it is true, been excruciatingly badly translated, but the translaton cannot be blamed for the almost completely static nature of this novel of provincial France. It is to be hoped that M. Bernanos will, in his next book, leave behind the dreary atmosphere of decayed abnormal country gentry, and find a theme worthy of his scope and power.

"Travellers" is one of those rare books to which the reviewer can give almost unstinted praise. Mr. Strong has so far succeeded in adapting his talents to the particular art form which they fit, that his short stories are all faultless in construction, and almost all absorbingly interesting. The present collection contains stories which differ widely in mood, but whether he is describing the trials of a young schoolmaster who cannot keep discipline, or the shame and disintegration of an old railway official, famed for his efficiency, who once slips up on his job, or the mass hatred of an immoral couple in a country town, Mr. Strong seems always to know thoroughly what he is talking about, and how to say it. "Travellers" is strongly recommended.

Admirers of Mr. George Sava's many books which were based on personal experiences will welcome his latest effort, as the author has now given us a novel of high merit. "Land Fit For Heroes" is set against the vivid background of the uncertain years between the two wars. Its story is that of a young officer who has been awarded the V.C. Fêted and idolised as he lies in hospital, his thoughts turn to his father, one of the heroes in the last war for whom no homes were found. Mr. Sava has written a most readable novel with delicate care. Its story is rich in that love of humanity and the simple, enduring things of life which have made the author's autobiographical books very popular.

Luther

Martin Luther: Hitler's Spiritual Ancestor. By Peter F. Wiener. Hutchinson. 2/6 net.

IT was Lord Acton who originally made the staggering remark: "I make no allowance for that kind of thing," when some fellow-historian exculpated a medieval assassin by stressing the violent nature of his period. The moral consciousness of civilised man has progressed, and Lord Acton's assertion merely showed his limited historical judgment. In his little way, Mr. Wiener adopts the Acton standpoint. He admits Luther's writings to be vast and vague, he admits his selection to be tendencious, and he then presents a completely unhistorical portrait. Although the reader may like him, or may detest him, Luther is a key figure in European history, and no such figure—not even Hitler — is without considerable qualities. It may be claimed that he had a dual personality, but the author of this book has done less than justice to his character, both in the selection of evidence, and in the judgments he has arbitrarily passed upon it.

Author of "Murder of Mr. Malabee," etc.
Winifred DUKE
FUNERAL MARCH OF A MARIONETTE
Once again Miss Duke proves her versatility and skill in a story which will alternately amuse and thrill her readers. Her usual high standard of craftsmanship is maintained. 9/-

Fighting AMERICAN
Edited by F. VAN WYCK MASON
Here is the human story of generations of men who have left the ploughshare or turbine to pick up musket or machine-gun. It is a story-book, a book of fiction, yet it is perhaps the truest of all books about the forebears of the American in uniform to-day. 21/-

Author of "Kiss the Blood off My Hands" (232nd Thous.)
Gerald BUTLER
MAD WITH MUCH HEART
This book is alive with action and excitement, but the power of it lies in the deep undercurrents of human emotions—the things inside that tug at men and women. 7/6

JARROLDS
Publishers (London) Ltd.

Author of "First Passion" (87th Thous.)
ELIOT CRAWSHAY-WILLIAMS
'TIS NOT IN MORTALS
What is success? That is the underlying question in Mr. Crawshay-Williams's engrossing new novel. It is a satiric study written with the author's customary incisiveness, and with, this time, perhaps an extra dose of penetration and purpose. 9/-

Fascinating Story of Welsh Life
D. GARETH OWEN
THE PLACE WHERE WE BELONG
This story of Welsh life moves between two settings — the exciting, sordid, colourful world of Probert's Travelling Show and Fun Fair and the quiet farming life of Gernant Village. A delightful romance which will appeal to all readers. 9/-

A Lifetime of Adventure
ROY CHAPMAN ANDREWS
UNDER A LUCKY STAR
The author's position as a naturalist is almost unique in that he was both a field operator and a museum man, both an explorer and an administrator. A fascinating record of discoveries and adventures. 16/-

JOHN LONG, LTD.

Great Northern Railway (Ireland)

TRAIN AND OMNIBUS ALTERATIONS

Consequent upon the discontinuance of Extended Summer Time in Northern Ireland, numerous alterations in the existing Train and Omnibus Services will operate on and from SUNDAY, 15th July.

SPECIAL ATTENTION IS DRAWN TO THE FOLLOWING:—

THROUGH RAIL SERVICES (WEEK-DAYS, DUBLIN AND LONDONDERRY, VIA PORTADOWN) GIVING CONNECTIONS WITH STATIONS ON THE COUNTY DONEGAL RAILWAYS VIA STRABANE. DUBLIN TO LONDONDERRY and LONDONDERRY TO DUBLIN and BELFAST, 10.15 a.m. BELFAST, 4.25 p.m.

PRINCIPAL ALTERATIONS.

ON WEEK DAYS		Altered to	ON SUNDAYS		Altered to
1.15 p.m.	Dublin to Belfast	2.15 p.m.	9.15 a.m.	Dublin to Bundoran	10. 0 a.m.
5.30 p.m.	Dublin to Belfast	6.15 p.m.	9.30 a.m.	Dublin to Belfast	9.15 a.m.
3. 0 p.m.	Dundalk to Derry	4. 0 p.m.	4.15 p.m.	Dublin to Belfast	5. 0 p.m.
5.35 p.m.	Dublin to Drogheda	5.20 p.m.	5.30 p.m.	Dublin-Belfast	6. 0 p.m.
6.10 p.m.	Dublin to Drogheda	6.25 p.m.	6.40 p.m.	Belfast to Dublin	5. 0 p.m.
9.10 a.m.	Dundalk to Dublin	9.40 a.m.	10. 0 a.m.	Dublin to Drogheda	10.10 a.m.
11.40 a.m.	Dundalk to Dublin	12.45 p.m.	11.30 a.m.	Drogheda to Dublin	12.20 p.m.
8.40 a.m.	Balbriggan to Dublin	9.10 a.m.	4.30 p.m.	Dublin to Skerries	4.25 p.m.

The Full Train Service between DUBLIN and BELFAST will be as under:

WEEK DAYS	a.m.	a.m.	p.m.	p.m.	SUNDAYS	a.m.	p.m.	p.m.
Dublin dept.	9.0	10.15	2.15	6.15	Dublin dept.	9.15	5.0	6.0
Belfast	9.0	12 0 noon	2.45	5.15	Belfast	9.15	5.0	—

For full particulars of these and other important Alterations relating to TRAINS AND OMNIBUSES, please apply to City Office, 2 Lr. O'Connell St.; Enquiry Office, Amiens St. Station, or at Stations. TIME TABLES now available

Dublin. GEO. B. HOWDEN, General Manager.

Vocational Education Committee for the City of Dublin.

HIGH SCHOOL OF COMMERCE

(Formerly the Rathmines Technical Institute).

JUNIOR DAY SCHOOL COURSES.
(Boys and Girls, 14-16 years of age).

	Title.	Duration.	Fee per Year.
1.	Preparatory	1 year	£1
2.	Commerce (1st Year)	1 „	£1
3.	Commerce (2nd Year)	1 „	£1

SENIOR DAY SCHOOL COURSES.
(Boys and Girls over 16 years of age).

	Title.	Duration.	Fee per Year.
4.	Secretarial	1 year	£2
5.	Matriculation (N.U.I.)	1 „	£2
6.	Commercial Diploma	2 years	£5
7.	Part-time Commerce for youths in employment	2 „	£1

The Commercial Diploma Course is organised with the approval of the Dublin Chamber of Commerce, the Federation of Irish Manufacturers, and the Drapers' Chamber of Trade. Employers are invited to nominate youths in their employment to attend the Part-time Commerce Course, which will meet on two afternoons each week.

Enrolments: 10 a.m., 3rd September, 1945.

ENTRANCE SCHOLARSHIP EXAMINATIONS

Courses 4, 5 and 6, 9.30 a.m., 4th September, 1945.
Full particulars on application to the School.

HANDCOCK for EVERYTHING
HOUSE ELECTRICAL
AND LOVELY
Wedding Gifts:—TABLE STANDARDS 10/6 to 10 Gns. (inclusive of shade).
17 Fleet St., Dublin, and 30-31 Marlboro' St., Cork
Payne

IRISH TIMES CROSSWORD.—No. 123

By CROSAIRE

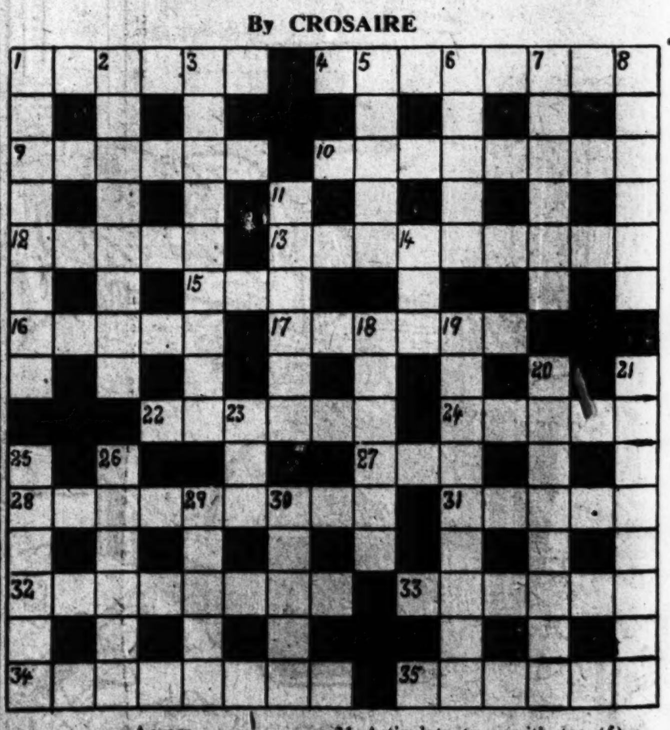

Across.

1 Cry out in pain, perhaps, without experience (6).
4 Carry your bag, sir? (8).
9 A poltroon gets the bird at last (6).
10 This French word might take admirers to Hollywood (8).
12 The mark of a strap (5).
13 When my efforts appear (9).
15 The singular end of 12 across (3).
16 Slow (5).
17 A revolutionary artist (6).
22 "—— and ministers of grace, defend us!" (Hamlet) (6).
24 A pugilist may take this title (5).
27 Sounds like Ben, but couldn't be (3).
28 A clean finish is impossible with a companion out of condition (9).
31 Articulate true with tea (5).
32 Ten requests with tears (8).
33 There is htlif in the Free State (6).
34 "This royal throne of kings, this —— isle" (King Richard II) (8).
35 Saws times of advertisement (6).

Down.

1 You might think that it is made of feathers, but it's not so soft (8).
2 Periods of loss? (8).
3 A reeve not too full (4-5).
5 This is intended to be myself and a little creature (5).
6. Tender (5).
7 Sweet an indication of family (6).
8 "What's done we partly may compute, but know not what's —ed" (Burns) (6).
11 This pest is twice set in confusion (6).
14 A container to be found in 17 across (3).
18 The more foolhardy part of matutinal fare (6).
19 Rude cents (anagram) (9).
20 A broken fish in a hurry (8).
21 Those at the beginning make rats rest (8).
23 Margaret is standing on her head—the little precious (3).
25 Trees like writers (6).
26 They should travel steerage (6).
29 Remove the end to make it smooth (5).
30 Another French word (5).

SOLUTION TO CROSSWORD No. 122.

(SOLUTION NEXT WEEK)

THEATRES, CINEMAS AND PUBLIC

GAIETY NIGHTLY AT 7.30. MATINEE SAT. 2.30.
Last Performance.
THE MUSICAL MASTERPIECE,
"SHOW BOAT."
A T. R. Royle Presentation.
— NEXT WEEK —
BREFNI O'RORKE, RIA MOONEY, MAUREEN DELANY, CYRIL CUSACK in
"THE LAST OF SUMMER."
By Kate O'Brien and John Perry.
Booking Daily, 10 a.m. to 9 p.m.

OLYMPIA NIGHTLY, 7.45.
2 PERFORMANCES SAT.: 6.40 AND 9.
A TONIC OF MIRTH.
"SING AS WE GO."
With CECIL SHERIDAN, Dublin's Favourite Comedian.
Val. Maraski, the Man with the Fiddle.
Lynn and Margot, Musical Act Supreme.
Callidus, the Man of Mystery.
Patty Ryan, Paddy Tyrrell,
Joseph Kennedy, Wonder Boy Soprano from the North, and
Joe Saye, the Brilliant Pianist.
Box Office, 10.30-6. Phone 22962.

ABBEY At 7.45 p.m.
"THE WELL OF THE SAINTS."
By J. M. SYNGE.
Settings and Costumes Designed by SEAN KEATING, R.H.A.
"VILLAGE WOOING,"
By BERNARD SHAW.
Latecomers not admitted until first interval.
NEXT WEEK:
"DRAMA AT INISH,"
By LENNOX ROBINSON.

GATE LONGFORD PRODUCTIONS.
"THE MAGISTRATE"
(A Screaming Farce),
By SIR ARTHUR W. PINERO.
To-day at 2.30 and 7.30 p.m.
RETAINED 3rd WEEK.

METROPOLE 2.25, 4.40, 7 o'c., 9.15.
ELEANOR POWELL, W. C. FIELDS,
"SENSATIONS OF 1945."

CORINTHIAN
TO-MORROW (SUNDAY). BOOK NOW.
RICHARD ARLEN, ROBERT LIVINGSTON, JANE FRAZEE
"BIG BONANZA."
JANE WITHERS and PAUL KELLY,
"FACES IN THE FOG."
To-day: "PENTHOUSE RHYTHM."

DE LUXE TO-MORROW, 3.30 and 8.
Book Now.
KIRBY GRANT — LOIS COLLIER,
"PENTHOUSE RHYTHM."
ROD CAMERON — TOM TYLER,
"BOSS OF BOOMTOWN."
MONDAY TO WEDNESDAY:
Alexander Knox — Thomas Mitchell,
"WILSON."
THURSDAY TO SATURDAY:
Charles Laughton — Maureen O'Hara,
"JAMAICA INN."
TO-DAY: "THOUSANDS CHEER."

ASTORIA DUN LAOGHAIRE. At 3.30, 5.50, 8.15.
TO-DAY: Gary Cooper, Laraine Day, in "THE STORY OF DR. WASSELL."
SUNDAY: ABBOTT and COSTELLO, in "WHO DONE IT?"
Leo Carrillo, in "TOP SERGEANT."
MONDAY: The Thrilling Story of "DESERT VICTORY."
Also "Penthouse Rhythm" and War News.

GRAND CENTRAL
CONTINUOUS FROM 1.30.
2nd WEEK
"WAKE ISLAND."
Brian DONLEVY, William BENDIX, Robt. PRESTON
At 1.30, 3.30, 5.30, 7.30, 9.30.

GREEN 2.30, 4.40, 6.50, 9.0—Joel McCREA, Miriam HOPKINS, "WOMAN CHASES MAN." Also John Carradine, Evelyn Ankers, "CAPTIVE WILD WOMAN."

GYMKHANA AND FETE
AT
JOBSTOWN, TALLAGHT,
ON SATURDAY, 4th AUGUST, 2.30 P.M.
JUMPING AND GYMKHANA EVENTS.
Refreshments, Stalls, Amusements.
Hon. Secretary, G. E. PRICE, Esq., Jobstown, Tallaght.

GOVERNMENT NOTICES.

LAOIGHIS COUNTY COUNCIL.

Notice is hereby given that the Minister for Local Government and Public Health, pursuant to the powers vested in him by Section 83 of the Local Government Act, 1941, and all other powers in that behalf enabling him, has appointed Mr. J. MacLysaght, B.L., one of his Inspectors, to hold a local inquiry into matters relating to the functions of the Council of the County of Laoighis, viz.:—

1. The manner in which the Commissioner for the County Council, the County Surveyor and other officers of the County Council discharged their duties and the manner in which the legal business of the County Council was carried out, with special reference to the matters to which the Auditor draws attention in the reports on the accounts for the four half-years ended 31st March, 1941, for the two half-years ended 31st March, 1942, and for the period ended 25th August, 1942.
2. The manner in which the County Manager, the County Surveyor and other officers of the Council discharged their duty in the period since 26th August, 1942, and the manner in which the legal business of the Council was carried out in that period.
3. The precautions which have been taken to protect the Council from loss caused by the non-payment of debts owing to the Council (including rates and instalments of loans under the Housing Acts, 1925 and 1929).
4. The supervision exercised over rate collectors.
5. The accounts and records kept of the materials, vehicles and implements purchased, issued and in stock for the construction and maintenance of roads.
6. The methods adopted for the acquisition of lands required for the improvement of roads.

The Inquiry will be held at 11 a.m. on Tuesday, 24th July, 1945, at the Courthouse, Portlaoighise.

Any person interested may attend and give evidence.

J. HURSON, Secretary,
Department of Local Government and Public Health.
Custom House, Dublin.
12th July, 1945.

OGHLAIGH NA hEIREANN.
ENLISTMENT OF BOYS FOR TRAINING AS BANDSMEN IN THE ARMY SCHOOL OF MUSIC.

Candidates are hereby notified that the Closing Date for receipt of completed Application Forms has been extended to 21st July, 1945. Applications received after that date will not be considered, and no question as to delay or loss in post will be entertained.

ROINN COSANTA.
(DEPARTMENT OF DEFENCE.)
RABBIT TRAPPING TO LET

Tenders are invited for the exclusive right of trapping rabbits on the Department's Lands at
1—GLEN IMAAL (CO. WICKLOW), COMPRISING 5,000 ACRES.
2—COOLMONEY CAMP (CO. WICKLOW), COMPRISING 150 ACRES,
for the Season Ending 30th April, 1946.

The lands are well stocked with best quality Rabbits.

The Lettings will be made in bulk only and will be subject to the conditions set out in the usual form of agreement.

The highest or any tender will not necessarily be accepted.

Tenders, which must be in writing, will be received up to, but not later than, noon on Saturday, 21st July, 1945, and should be addressed to:—

THE SECRETARY,
DEPT. OF DEFENCE (S.2),
PARKGATE, DUBLIN, N.W.5.

AN ROINN TALMHAIOCHTA
(Department of Agriculture)
LIVE STOCK BREEDING ACT, 1925.
LICENSING OF BULLS.

Applications (accompanied in each case by a fee of 5/-) for licences to keep bulls calved in the months of July, August, September, October, November and December, 1944, should be lodged at once with the Secretary, Department of Agriculture (Section 9), Dublin. Applications received after the 31st July, 1945, will be subject to additional fees WHICH WILL NOT BE REFUNDED.

Forms of application may be obtained at Post Offices, Garda Siochana Stations and from the Secretaries of County Committees of Agriculture, or direct from the Department of Agriculture.

PERSONS KEEPING BULLS OF THE PRESCRIBED AGE WITHOUT LICENCES ARE LIABLE TO PROSECUTION AND ON CONVICTION TO A PENALTY OF £20.

[illegible] July, 1945. D. TWOMEY, Secretary.

COIMISIUN NA STAT-SHEIRBHISE.
POSITIONS VACANT.
FOREST FOREMEN (MALE) (10)
IN THE DEPARTMENT OF LANDS (FORESTRY DIVISION).

Application forms for and particulars of the above-named posts may be obtained from the Secretary of the Commission, 45 Upper O'Connell Street, Dublin. SALARY—£[illegible] a year, inclusive, plus Emergency Bonus, and free housing accommodation or allowance in lieu thereof. MAXIMUM AGE LIMIT—35 years on 1st July, 1945, except in the case of persons with certain specified service in the Defence Forces or such Emergency Defence Services as may be determined. Each candidate must have satisfactory knowledge and experience of large-scale forestry operations and have a competent knowledge of modern Forestry methods generally. LATEST TIME FOR ACCEPTING COMPLETED APPLICATION FORMS—[illegible] ON [illegible] AUGUST, 1945.

Author of "First Passion" (87th Thous.)

ELIOT CRAWSHAY-WILLIAMS

'TIS NOT IN MORTALS

What is success? That is the underlying question in Mr. Crawshay-Williams's engrossing new novel. It is a satiric study written with the author's customary incisiveness, and with, this time, perhaps an extra dose of penetration and purpose. 9/-

Fascinating Story of Welsh Life

D. GARETH OWEN

THE PLACE WHERE WE BELONG

This story of Welsh life moves between two settings — the exciting, sordid, colourful world of Probert's Travelling Show and Fun Fair and the quiet farming life of Gernant Village. A delightful romance which will appeal to all readers. 9/-

A Lifetime of Adventure

ROY CHAPMAN ANDREWS

UNDER A LUCKY STAR

The author's position as a naturalist is almost unique in that he was both a field operator and a museum man, both an explorer and an administrator. A fascinating record of discoveries and adventures. 16/-

JOHN LONG, LTD.

...ailway (Ireland)

...US ALTERATIONS

...tended Summer Time in Northern Ireland, ...Omnibus Services will operate on and from

...N TO THE FOLLOWING:—

...DAYS. DUBLIN AND LONDON-...CONNECTIONS WITH STATIONS ...AILWAYS VIA STRABANE. ...ONDONDERRY TO DUBLIN and BELFAST, 4.25 p.m.

...ERATIONS.

		Altered to
ON SUNDAYS		
...15 p.m.	Dublin to Bundoran	10. 0 a.m.
...30 a.m.	Dublin to Belfast	9.15 a.m.
...15 p.m.	Dublin to Belfast	5. 0 p.m.
...30 p.m.	Dublin-Belfast	6. 0 p.m.
...40 p.m.	Belfast to Dublin	5. 0 p.m.
... 0 a.m.	Dublin to Drogheda	10 10 a.m.
...30 a.m.	Drogheda to Dublin	12.20 p.m.
...30 p.m.	Dublin to Skerries	4.25 p.m.

...vice between ...BELFAST ...nder:

SUNDAYS	a.m.	p.m.	p.m.
...blin dept	9.15	5.0	6.0
...lfast	9.15	5.0	—

...rtant Alterations relating to TRAINS ...Office, 2 Lr. O'Connell St.; Enquiry ...s. TIME TABLES now available

...LO. B. HOWDEN, General Manager.

...e for the City of Dublin

...OF COMMERCE

...Technical Institute).

...OOL COURSES.

...16 years of age).

...ation.	Fee per Year.
...year	£1
... .	£1
... .	£1

...OOL COURSES.

...16 years of age).

...year	£2
... .	£2
...years	£5
... .	£1

...ganised with the approval of the Dublin ...Irish Manufacturers, and the Drapers' ...nominate youths in their employment ...ch will meet on two afternoons each week. ...d September, 1945.

...HIP EXAMINATIONS

...m., 4th September, 1945. ...tion to the School.

...EVERYTHING ...ELECTRICAL ...VELY

10/6 to 10 Gns. (inclusive of shade).

...-31 Marlboro' St., Cork

...WORD.—No. 123

...AIRE

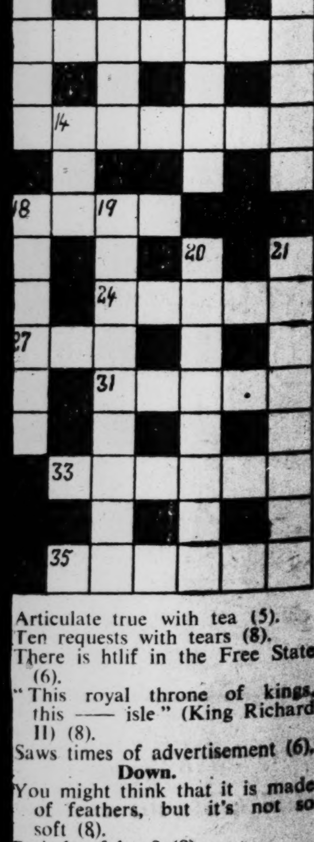

Articulate true with tea (5).
Ten requests with tears (8).
There is htlif in the Free State (6).
"This royal throne of kings, this —— isle" (King Richard II) (8).
Saws times of advertisement (6).

Down.

You might think that it is made of feathers, but it's not so soft (8).
Periods of loss? (8).
A reeve not too full (4-5).
This is intended to be myself and a little creature (5).
Tender (5).
Sweet an indication of family (6).
"What's done we partly may compute, but know not what's —ed" (Burns) (6).
11 This pest is twice set in confusion (6).
14 A container to be found in 17 across (3).
18 The more foolhardy part of matutinal fare (6).
19 Rude cents (anagram) (9).
20 A broken fish in a hurry (8).
21 Those at the beginning make rats rest (8).
23 Margaret is standing on her head—the little precious (3).
25 Trees like writers (6).
26 They should travel steerage (6).
29 Remove the end to make it smooth (5).
30 Another French word (5).

(SOLUTION NEXT WEEK)

THEATRES, CINEMAS AND PUBLIC AMUSEMENTS

GAIETY NIGHTLY AT 7.30. MATINEE SAT. 2.30.
Last Performance.
THE MUSICAL MASTERPIECE.
"SHOW BOAT."
A T. R. Royle Presentation.
— NEXT WEEK —
BREFNI O'RORKE, RIA MOONEY, MAUREEN DELANY, CYRIL CUSACK in
"THE LAST OF SUMMER."
By Kate O'Brien and John Perry.
Booking Daily, 10 a.m. to 9 p.m.

OLYMPIA NIGHTLY, 7.45.
2 PERFORMANCES SAT.: 6.40 AND 9.
A TONIC OF MIRTH.
"SING AS WE GO."
With CECIL SHERIDAN, Dublin's Favourite Comedian.
Val. Maraski, the Man with the Fiddle. Lynn and Margot, Musical Act Supreme. Callidus, the Man of Mystery. Patty Ryan, Paddy Tyrell, Joseph Kennedy, Wonder Boy Soprano from the North, and Joe Saye, the Brilliant Pianist.
Box Office, 10.30-6. Phone 22962.

ABBEY At 7.45 p.m.
"THE WELL OF THE SAINTS."
By J. M. SYNGE.
Settings and Costumes Designed by SEAN KEATING, R.H.A.
"VILLAGE WOOING."
By BERNARD SHAW.
Latecomers not admitted until first interval.
NEXT WEEK:
"DRAMA AT INISH."
By LENNOX ROBINSON.

GATE LONGFORD PRODUCTIONS.
"THE MAGISTRATE"
(A Screaming Farce).
By SIR ARTHUR W. PINERO.
To-day at 2.30 and 7.30 p.m.
RETAINED 3rd WEEK.

METROPOLE 2.25, 4.40, 7 o'c., 9.15.
ELEANOR POWELL, W. C. FIELDS,
"SENSATIONS OF 1945."

CORINTHIAN
TO-MORROW (SUNDAY). BOOK NOW.
RICHARD ARLEN, ROBERT LIVINGSTON, JANE FRAZEE
"BIG BONANZA."
JANE WITHERS and PAUL KELLY,
"FACES IN THE FOG."
To-day: "PENTHOUSE RHYTHM."

DE LUXE TO-MORROW, 3.30 and 8.
Book Now.
KIRBY GRANT — LOIS COLLIER,
"PENTHOUSE RHYTHM."
ROD CAMERON — TOM TYLER,
"BOSS OF BOOMTOWN."
MONDAY TO WEDNESDAY:
Alexander Knox — Thomas Mitchell,
"WILSON."
THURSDAY TO SATURDAY:
Charles Laughton — Maureen O'Hara,
"JAMAICA INN."
TO-DAY: "THOUSANDS CHEER."

ASTORIA DUN LAOGHAIRE. At 3.30, 5.50, 8.15.
TO-DAY: Gary Cooper, Laraine Day, in "THE STORY OF DR. WASSELL."
SUNDAY: ABBOTT and COSTELLO, in "WHO DONE IT?"
Leo Carrillo, in "TOP SERGEANT."
MONDAY: The Thrilling Story of "DESERT VICTORY."
Also "Penthouse Rhythm" and War News.

GRAND CENTRAL
CONTINUOUS FROM 1.30.
2nd WEEK
"WAKE ISLAND."
Brian DONLEVY, William BENDIX, Robt. PRESTON
At 1.30, 3.30, 5.30, 7.30, 9.30.

GREEN 2.30, 4.40, 6.50, 9.0—Joel McCREA, Miriam HOPKINS, "WOMAN CHASES MAN." Also John Carradine, Evelyn Ankers, "CAPTIVE WILD WOMAN."

GYMKHANA AND FETE
AT
JOBSTOWN, TALLAGHT,
ON SATURDAY, 4th AUGUST, 2.30 P.M.
JUMPING AND GYMKHANA EVENTS.
Refreshments, Stalls, Amusements.
Hon. Secretary, G. E. PRICE, Esq., Jobstown, Tallaght.

ROYAL CONTINUOUS DAILY FROM 2.30.
"THE BATTLE OF RUSSIA."
At 3.55, 6.35, 9.10.
Also LAUREL & HARDY in
"NOTHING BUT TROUBLE"
At 2.30, 5.15, 7.50.
— SUNDAY NEXT —
Book Now for 8 o'c. Sunday Night.
A Gripping Story of the Battle of the Atlantic, played by real life characters.
"WESTERN APPROACHES."
IN TECHNICOLOUR.
— Also —
The Season's Spruceest Musical.
VERA HRUBA RALSTON
EUGENE PALLETTE, VERA VAGUE, WALTER CATLETT
in
"LAKE PLACID SERENADE,"
with Ray Noble and his Orchestra.
Guest Star: Roy Rogers—King of the Cowboys.

REGAL ROOMS CINEMA. At 2.5, 4.35, 7.5, 9.35.
The War's Finest Documentary!
"THE FIGHTING LADY."
14 months in the life of a U.S. Aircraft-Carrier in the Pacific.
Also: "FOUR JILLS IN A JEEP."
BOOK NOW FOR SUNDAY NIGHT.

SAVOY To-day at 2.31, 4.44, 6.57, 9.10.
NEVILE SHUTE'S GREAT BOOK,
"THE PIED PIPER,"
BECOMES A MEMORABLE FILM.
With
Monty WOOLLEY, Anne BAXTER, Roddy McDOWALL.
Otto Preminger. J. Carroll Naisby.

CAPITOL — DAILY — 2.0 to 11 o'c.
SUPER ALL-CINE PROGRAMME.
One of the Greatest Entertainments of All Time, says Walter Winchell.
GARY COOPER
In the Academy Award Epic,
"SERGEANT YORK."
With
JOHN LESLIE and WALTER BRENNAN.
Showing at 2 o'c., 4.15, 6.30, 8.45.
— PLEASE NOTE —
STAGE PERSONNEL HOLIDAYS JULY 13th to 26th.
NEXT STAGE SHOW JULY 27th.

CARLTON Daily at 2.10, 4.20, 6.35, 8.45.
Thrilling Commando Raid in France! Bombing Sweeps Over Enemy Country! London Air Raids Vividly Pictured!
DIANA BARRYMORE, ROBERT STACK, JON HALL
And Brilliant Anglo-American Cast, in
"EAGLE SQUADRON."
Enthralling, Exciting Aerial War Drama.

GRAFTON Continuous from 2 o'c. At 2.20, 4.30, 6.45, 9.0.
JEAN ARTHUR — CHARLES COBURN
"THE IMPATIENT YEARS."
Extra! "BATTLE OF THE MARIANAS."

ADELPHI At 2, 4.15, 6.30, 8.45.
2nd WEEK OF
"MRS. MINIVER."
With
GREER GARSON, WALTER PIDGEON.
BOOK FOR SUNDAY NIGHT.
CAFE OPEN FROM 10.30 A.M.

ASTOR
"TURNABOUT."
At 2.45, 5.0, 7.10, 9.20.
"TARGET FOR TO-NIGHT"
2.0, 4.10, 6.20, 8.30.
Prices of Admission—Matinee, 1/4 & 2/6. All Seats 2/6 after 3 p.m.

PAVILION DUN LAOGHAIRE. At 4.15, 6.30, 8.45 p.m.
LAST DAY.
JUNE HAVER, MONTY WOOLLEY, in
"IRISH EYES ARE SMILING."
In Technicolour.
SUNDAY — PAULETTE GODDARD, in "THE GOLDEN HOUR."
Also "THE DARK TOWER."
MONDAY: "OLD ACQUAINTANCE."

REGENT BLACKROCK. 4.19, 6.32, 8.46.
ABBOTT and COSTELLO,
"LOST IN A HAREM."
SUNDAY:
Jane Frazee — Robert Paige,
"ALMOST MARRIED,"
And Johnny Mack Brown, in
"TEXAS KID."
MONDAY: "In SOCIETY."
And "OKLAHOMA RAIDERS."

THE
'Capital' Coffee
(REGD.)
Appreciated by all lovers of good Coffee
In ¼lb. and ½lb. SEALED PACKETS.
Trade inquiries to
BAKER WARDELL & CO., LTD.,
76 THOMAS STREET, DUBLIN.

JURY'S HOTEL & RESTAURANT. COLLEGE GN., DUBLIN
Luncheons, Dinners, Suppers.
Grill Room. Cocktail Bar.
YOU SHOULD STAY AT JURY'S.

The EFFICACY of the Prescription depends on the ACCURACY of its Compounding. Therefore, send it to
THE MODERN PHARMACY,
6 Merrion Row, Dublin. Phone 61496.
S. A. ROSENTHAL, F.C.S., M.P.S.I.

GOVERNMENT NOTICES.

LAOIGHIS COUNTY COUNCIL.

Notice is hereby given that the Minister for Local Government and Public Health, pursuant to the powers vested in him by Section 83 of the Local Government Act, 1941, and all other powers in that behalf enabling him, has appointed Mr. J. MacLysaght, B.L., one of his Inspectors, to hold a local inquiry into matters relating to the functions of the Council of the County of Laoighis, viz.:—

1. The manner in which the Commissioner for the County Council, the County Surveyor and other officers of the County Council discharged their duties and the manner in which the legal business of the County Council was carried out, with special reference to the matters to which the Auditor draws attention in the reports on the accounts for the four half-years ended 31st March, 1941, for the two half-years ended 31st March, 1942, and for the period ended 25th August, 1942.
2. The manner in which the County Manager, the County Surveyor and other officers of the Council discharged their duty in the period since 26th August, 1942, and the manner in which the legal business of the Council was carried out in that period.
3. The precautions which have been taken to protect the Council from loss caused by the non-payment of debts owing to the Council (including rates and instalments of loans under the Housing Acts, 1925 and 1929).
4. The supervision exercised over rate collectors.
5. The accounts and records kept of the materials, vehicles and implements purchased, issued and in stock for the construction and maintenance of roads.
6. The methods adopted for the acquisition of lands required for the improvement of roads.

The Inquiry will be held at 11 a.m. on Tuesday, 24th July, 1945, at the Courthouse, Portlaoighise.

Any person interested may attend and give evidence.

J. HURSON, Secretary,
Department of Local Government and Public Health.
Custom House, Dublin.
12th July, 1945.

OGHLAIGH NA hEIREANN.
ENLISTMENT OF BOYS FOR TRAINING AS BANDSMEN IN THE ARMY SCHOOL OF MUSIC.

Candidates are hereby notified that the Closing Date for receipt of completed Application Forms has been extended to 21st July, 1945. Applications received after that date will not be considered, and no question as to delay or loss in post will be entertained.

ROINN COSANTA.
(DEPARTMENT OF DEFENCE.)
RABBIT TRAPPING TO LET

Tenders are invited for the exclusive right of trapping rabbits on the Department's Lands at
1—GLEN IMAAL (CO. WICKLOW), COMPRISING 5,000 ACRES.
2—COOLMONEY CAMP (CO. WICKLOW), COMPRISING 150 ACRES,
for the Season Ending 30th April, 1946.

The lands are well stocked with best quality Rabbits.

The Lettings will be made in bulk only and will be subject to the conditions set out in the usual form of agreement.

The highest or any tender will not necessarily be accepted.

Tenders, which must be in writing, will be received up to, but not later than, noon on Saturday, 21st July, 1945, and should be addressed to:—
THE SECRETARY,
DEPT. OF DEFENCE (S.2),
PARKGATE, DUBLIN, N.W.5.

AN ROINN TALMHAIOCHTA
(Department of Agriculture)
LIVE STOCK BREEDING ACT, 1925.
LICENSING OF BULLS.

Applications (accompanied in each case by a fee of 5/-) for licences to keep bulls calved in the months of July, August, September, October, November and December, 1944, should be lodged at once with the Secretary, Department of Agriculture (Section 9), Dublin. Applications received after the 31st July, 1945, will be subject to additional fees WHICH WILL NOT BE REFUNDED.

Forms of application may be obtained at Post Offices, Garda Siochana Stations and from the Secretaries of County Committees of Agriculture, or direct from the Department of Agriculture.

PERSONS KEEPING BULLS OF THE PRESCRIBED AGE WITHOUT LICENCES ARE LIABLE TO PROSECUTION AND ON CONVICTION TO A PENALTY OF £20.

D. TWOMEY, Secretary.
July, 1945.

COIMISIUN NA STAT-SHEIRBHISE.
POSITIONS VACANT.
FOREST FOREMEN (MALE) (10) IN THE DEPARTMENT OF LANDS (FORESTRY DIVISION).

Application forms for and particulars of the above-named posts may be obtained from the Secretary of the Commission, 45 Upper O'Connell Street, Dublin. SALARY—£120 a year, inclusive, plus Emergency Bonus, and free housing accommodation or allowance in lieu thereof. MAXIMUM AGE LIMIT—35 years on 1st July, 1945, except in the case of persons with certain specified service in the Defence Forces or such Auxiliary Defence Services as may be determined. Each candidate must have satisfactory knowledge and experience of large-scale Forestry operations and have a competent knowledge of modern Forestry methods generally. LATEST TIME FOR ACCEPTING COMPLETED APPLICATION FORMS—5.15 P.M. ON 16th AUGUST, 1945.

GOVERNMENT NOTICES

IRISH LAND COMMISSION.
TIMBER FOR SALE.

Offers are invited for the purchase of commercial timber standing on the lands of:—

Kilteevan and Cloontogher, situated about 4½ miles from Roscommon Railway station.

The timber is to be sold by tender, and consists approximately of the following:—

Lot No.	Commercial Timber: Larch	Scots Pine	Spruce	Firewood: Palm	Misc. Hardwoods
1	1	171	32	—	92
2	—	309	45	—	100
3	—	182	4	—	125
4	12	197	93	13	142
5	—	—	—	—	240
6	—	45	—	—	231
7	—	—	—	—	263
8	—	6	7	—	44
9	—	3	45	—	67
10	—	79	37	—	

The sum offered for the Lop and Top of the commercial timber on the basis of firewood must be set out separately in the tender and estimate given of the tonnage thereof.

For removal the purchasers will be allowed 12 months.

Prospective purchasers may inspect the timber by arrangement with Inspector-in-Charge, Mr. E. F. O'Connor, Irish Land Commission, Castlerea, Co. Roscommon, and must satisfy themselves as to the numbers, volumes and utility of the respective species.

Tenders for any or all of the trees must specify the numbers of the various species; their gross volume or weight, the net volume or weight, after deducting the appropriate bark allowance as shown in Column 6 of Part I of the Schedule of the Emergency Powers Order, 1944, prices offered either by cubic feet Hoppus measure, or by weight, and the uses to which the timber will be put.

The Tenders should be on the prescribed form, should be sent in the envelopes provided, and should be addressed to reach the Secretary, Land Commission, 24 Upper Merrion street, Dublin, not later than 12 o'clock noon on 4th August, 1945.

Intending purchasers requiring forms of tender and envelopes should make early application to the Secretary, Land Commission, 24 Upper Merrion street, Dublin.

The highest or any tender may not necessarily be accepted, and no sale can be concluded unless the proposed purchaser has been issued with a permit to purchase under the Emergency Powers (Control of Timber) Order, 1941.

If tenders for any lots are conditional on the acceptance of all or any of the other lots this fact should be made clear in the tender.

CHURCH NOTICES

UNITARIAN CHURCH, 112 STEPHEN'S GREEN.
TO-MORROW (SUNDAY), 15th JULY, 1945.
Subjects:
11.30 a.m.—THE LEGACY OF HATRED.
7.30 p.m.—THE "ORGANISATION" OF IDOLATRY.
Preacher—REV. E. SAVELL HICKS, M.A. (Oxon.)
Free Cycle Park

ST. BARTHOLOMEW'S CHURCH.
11—BISHOP OF JARROW.
12—SUNG EUCHARIST.
7—ARCHDEACON OF GLENDALOUGH.
Collections for Adelaide Hospital.

CHRIST CHURCH CATHEDRAL.
TO-MORROW (SUNDAY).
SPECIAL PREACHER AT 3.30 SERVICE, BISHOP OF JARROW.

SHIPPING.

UNION-CASTLE LINE
SOUTH-EAST AFRICA.
Also Sailings to West and East Africa.
For further particulars regarding passages and freight rates apply to
HEAD OFFICE, 3 Fenchurch street, London, E.C. 3, or Agents.

THE FEATHER BED.

"Advertising," said the Man who Knew It All, "is a humbug. I once spent ten dollars on Advertising, and I never got a dollar back."

"You," said the Advertising Man, "are like the Indian who, having heard that sleeping on feathers made a bed softer and more comfortable, gathered up a handful of feathers, and putting them on a smooth rock lay down hopefully, but, not finding that he rested any better, decided that feathers were no good—only white man's humbug."

Advertising cannot be tested by the method of sending the boy on the man's errand. Some advertisers spend too much on advertising. Many spend too little. Experience is a guide, but it's often costly. Advice *founded on experience* is better still, and it isn't costly.

That's why we suggest that you talk to us about your advertising.

O'KENNEDY BRINDLEY ADVERTISING

O'Kennedy-Brindley, Limited, 53-54 Lower O'Connell Street, Dublin. Telephone 73511-2.

PUBLIC NOTICES

CORPORATION OF DUBLIN.
TENDERS FOR MILK FOR SCHOOL MEALS.

Tenders are invited for the period from 27th August, 1945, to 12th July, 1946, for the daily supply of approximately 1,400 gallons of Milk, delivered in one-third pint bottles to Schools included in the Dublin County Borough School Meals Scheme.

Tenders may be submitted for Fresh Milk or Milk produced in accordance with the Milk and Dairies (Special Designations) Regulations, 1938.

Reasonable preference will be given to Tenders for Milk from Tuberculin-Tested Herds.

Tenders, on the prescribed form (obtainable from the School Meals Committee, 3 Dame Street, Dublin), must be delivered not later than 12 noon on Wednesday, 25th July, 1945.

P. J. HERNON,
City Manager and Town Clerk.
City Hall, Dublin.
12th July, 1945.

CORPORATION OF DUBLIN.
HARVESTING OF WHEAT AND OATS.

TENDERS are hereby invited for (1) Reaping and Binding Wheat and Oat Crops at St. Ann's Estate, Dollymount, and Landscape, Rathfarnham; (2) Threshing entire crop and baling straw in accordance with specification and conditions of contract, which, with Form of Tender, may be obtained at the Housing Maintenance Branch, 43 Upper O'Connell Street, Dublin.

Tenders should reach the undersigned not later than 12 noon on WEDNESDAY, 25th JULY, 1945.

The lowest or any Tender will not necessarily be accepted.

P. J. HERNON,
City Manager and Town Clerk.
Dublin, 11th July, 1945.

THE DUBLIN ARTISANS' DWELLINGS COMPANY, LIMITED.

Notice is hereby given that the Transfer Books of the Company will be Closed from Tuesday Next, 17th inst., to 24th inst. (both days inclusive).

By Order,
A. MacLEOD PEATE, Secretary.

LEGAL NOTICE

STATUTORY NOTICE TO CREDITORS.

CHARLOTTE VICTORIA GRIFFIN, late of the Mageough Home, Cowper road, Dublin, Spinster, Deceased.

Pursuant to Statute 22 and 23 Vic., Cap. 35, all persons having any claim against the assets of the above-named Deceased, who died on the 11th of April, 1945, are hereby required to furnish particulars (in writing) to the undersigned Solicitors for the Executor on or before the 17th day of August next, after which date the estate will be distributed, having regard only to the claims then received.

Dated this 5th day of July, 1945.
McMAHON & TWEEDY, Solicitors,
13 Hume street, Dublin.

MONEYLENDERS ACT, 1933.

TAKE NOTICE that I, DANIEL C. GANNON, intend to apply to the District Court, No. 1, Inns Quay, Dublin, on the 26th day of July, 1945, at 2 p.m., for a Certificate under Section 6 of the Moneylenders Act, 1933, authorising the grant to me of a Moneylenders' Licence to carry on business as a Moneylender at 143 Francis Street, Dublin, under the name of Daniel C. Gannon.

Dated this 12th day of July, 1945.
DANIEL C. GANNON, Applicant.

ARTHUR B. KAVANAGH, late of 29 Synge street, Dublin, Clerk, Deceased.

All persons having claims against the Estate of the above Deceased, please send same to:
LEOPOLD J. JAMESON, Solicitor for Executor, 16-17 Lower O'Connell street, Dublin.

LONDON LETTER

59 FLEET STREET, LONDON,
FRIDAY NIGHT.

THE excellence of the supervision of milk production in Northern Ireland is stressed by Mr. J. A. Young, of the Ministry of Agriculture, in an article in the current journal of Mr. R. S. Hudson's department here.

Milk sent to Scotland—25,000 gallons a day in winter—is normally 60 hours old before reaching the consumer, and even milk sent to Belfast may be 36 hours old at the time of delivery. A high quality has been maintained by extending the licensing system to all producers by the regular examination of each producer's milk for cleanliness and butter fat percentage and by the great number of advisory officers who work in close touch with the grading officials. Total sales of Northern Ireland farms have increased from 40 million gallons a year before the war to over 60 million gallons.

Irish D.S.O.

The R.A.F.'s latest list of awards includes the Distinguished Service Order to Wing-Commander William Joseph Scott, who has flown a Mosquito for several months with the 2nd Tactical Air Force.

Born at Navan in 1908, Wing-Commander Scott was educated at Belvedere College and was commissioned in the Royal Air Force 16 years ago. He won the Air Force Cross and the Bar earlier in the war, and now lives at Alton, Hampshire, with his wife and three children.

OBITUARY

MR. PATRICK REDDY

Mr. Patrick Joseph Reddy, Union place, Sligo, assistant superintendent in Sligo Post Office since 1938, died yesterday. He had been 46 years in the postal service. He served in the British Army during the first Great War, and took part in the Gallipoli landing. He is survived by his widow and one son. His younger son, Brian, was lost while serving with the British Mercantile Marine a few years ago.

CAPTAIN E. O'REGAN

The death took place in Cork Hospital yesterday of Captain Edward O'Regan, Harbour Commissioner. He served in sail, and was granted his master's ticket at the age of 23. He later became a shipowner, one of his vessels, the steamer, Maggie O'Regan, having been the first Eire-owned vessel to fly the tricolour in London. He served as non-intervention officer in Spain during the civil war. He was until recently a member of Cobh U.D.C., and took a keen interest in local sailing, having been Commodore of Cobh Sailing Club since it was founded 30 years ago.

NEW RECTOR OF MONKSTOWN

The Rev. Arthur Hamilton Butler, M.B.E., a senior chaplain to the British Forces, has been nominated to the incumbency of Monkstown, Co. Dublin.

ARMY RESIGNATIONS

The following have resigned their commissions:—Captain T. G. Murray (Reserve of Officers); Acting-Lieut.-Commander R. J. Farrell, Acting-Lieut.-Commander C. Hanrahan, Sub-Lieut. J. McDonnell, Sub-Lieut. T. F. Barrett, Sub-Lieut. W. V. Stafford and Sub-Lieut. H. J. McMeekin (Officers of Oglaigh na h-Eireann) and Sub-Lieut. S. Meskill (Reserve of Officers).

DON'T INSURE without consulting us. All classes, including War and Marine. — MacDONAGH & BOLAND, LTD., Insurance Brokers, 51 Dame street, Dublin. Phone 22288 (4 lines). —(Advt.)

The Irish Times

SATURDAY, JULY 14, 1945.

"LONG HORNS"

Mr. de Valera, as we think, made a good case yesterday for the retention of some measure of control over the emigration of Irish citizens. The Government, he said, had a responsibility to see that people who went to England were certain of employment. His speech was particularly interesting, inasmuch as hitherto the Taoiseach has been curiously quiet on this all-important subject of emigration. The flood shows little or no sign of abatement. There once was an easy belief that no more jobs would be available for Irishmen from the moment of the end of the war; but even now, two months after its conclusion, the magnet is pulling as strongly as ever, and the queues outside the United Kingdom Passport Office are as long as they were three years ago. The fact is, of course, that Great Britain has an appalling amount of reconstruction to do, and that the demand for labour is unlikely to slacken for years yet. There may be less need of Irish labour when the British Government buckles seriously to the task of demobilising the armed forces; but even then the chances are that there will be a superabundance of work, and that Irish manual labourers—who are notoriously efficient—will find ready employment. Whether the present scales of pay will be maintained is another matter: far-away cows, as Mr. de Valera reminded the Dail, have long horns. Anyhow, nobody can be surprised, in the present condition of affairs, that the certainty of employment across the Channel is draining the twenty-six counties to the extent of many thousands of citizens annually. There is little prospect of work for them in their own country—at least, in the immediate future. The tragedy is that the Government seems content to watch them going, and, apparently, can make no serious attempt to retain them.

We cannot altogether blame the Government. Circumstances are too strong for it, and, however carefully it might have prepared for such an emergency, the English demand for man-power still would have been a powerful factor. For all that, the Government's lack of preparation is so striking as to suggest that it has displayed no foresight whatsoever. If it could offer the certainty of work, even within six months' or a year's time, to a hundred thousand men, the chances are that the horns of those far-off cows would look shorter, and that the impetus to emigration would be checked. The average man has no particular desire to leave his homeland, and battered, war-weary England does not present so attractive a picture that anything but a very strong incentive would bring Irishmen over there. The reason why our citizens are leaving in such numbers is not so much that work is unavailable at the moment, but that they see no likelihood of work in the near or comparatively remote future. At the risk of boring our readers, we would venture once again to urge the necessity of plans. If, at any time within the past three years, the Government had produced full and detailed plans for the reorganisation of the national life—plans for agriculture, for industry, for transport—and had said: "We estimate that a fair start can be made upon the implementing of these plans within a year of the armistice in Europe," new hope would have been given to the workers. The plans, however, do not exist. Until they exist, no assurance of any kind—no promise, however vague—can be given, and the cross-Channel boats are perforce crowded.

Can anything be done, even at this late hour—or will the tide of emigration flow even faster when some tens of thousands of demobilised Irish soldiers swell the demand for work? The prospect is very bleak. In the absence of a solid programme of national reconstruction—a thing that cannot be devised in a hurry—it looks as if the best that Ireland can do is to cut her losses for the time being, and to make intensive preparation for the day when the British demand for labour will slacken, and the eyes and feet of the Irish "exiles" will turn homeward again. Perhaps, this view is pessimistic. It is possible that a genuine and effective plan for the reorganisation of agriculture is on the verge of completion, and that thereby a fair proportion of the farm labourers may be kept at home. It is possible that supplies—b u i l d i n g materials, machinery and the like—may arrive sooner than anybody at present expects, and thus may permit a quick start upon important works. Until the necessary plans, however, are prepared and published, all work must be in the nature of a stop-gap, and there can be no certainty of employment on a scale large enough to command the confidence of the man in search of work. The news that such and such a firm proposes to build half a dozen, or half a hundred, houses somewhere or other will have no effect; the announcement of a housing scheme, costing a million pounds a year, will go far to counter-balance the attractions of England.

The Cheap Edition

The restoration of a liberal allowance of paper to book-publishers—which may come, perhaps, when the tons used on propaganda for the British election are made up—will present them with a remarkable opportunity for advance. In the first place, all readers must hope that there will be no cessation in the spate of first-class books at prices ranging from sixpence to one shilling. During the election campaigns in England, the influence exerted by these paper-covered volumes has been mentioned as very great; and there is little doubt that they are doing an equally important service in the spread of good modern literature among a wide public. A very large number of novels, many of them obviously rubbish, is published still at a cost of seven to ten shillings apiece. It would be unfair to authors and to publishers to suggest that the practice should be abandoned; the popular libraries, no doubt, take up a large proportion of this expensive fiction, and there are many ordinary readers who wish to obtain the works of their favourite writers in enduring form. The paper-backed edition, however, undoubtedly is the most important force in the popularisation of literature that this century has seen; and the author who gets his name into the ninepenny or shilling lists may consider that his reputation is made. There is little need, perhaps, to hope for the further success of such publications. Their rapid growth has indicated already that they fill a real need, and publishers will soon come to love them when they realise that a small profit on a lot of copies is as good as a large profit on a few. Some reforms might be urged on the publishers, however. For example, it has been noted recently that many books are undated. No doubt, that is a device to prevent the casual reader, who likes "up-to-date" fiction, from being deterred by an old date-mark; but Mr. Jonathan Cape has described the practice as a crime, and in the interest of libraries and bibliographers it ought to be made one. Some uniformity in the lettering of the spines of books, too, is desirable. At present, some are lettered from top to bottom, and some from bottom to top, with the result that it is hard to examine a modern bookshelf without incurring a crick in the neck. Publishers have a real opportunity to reach a working agreement before normality returns to the trade.

Social and Personal

THE President will hold an informal reception at 4 p.m. to-day at Arus an Uachtaráin after the competition for the Perpetual Red Cross Trophy, presented by Dr. Douglas Hyde when President, for the winning county team. The guests will include Mr. de Valera; Mr. O. Traynor, Minister for Defence; the Chairman and members of the Central Council of the Irish Red Cross Society, the members of the six teams competing to-day, the divisional officers and county medical directors associated with the teams.

On Monday next the President will hold an informal reception at Arus an Uachtaráin at 5 p.m. in connection with the Colloquium on theoretical physics now being held in Dublin. The guests will include Mr. de Valera; Mr. T. Derrig, Minister for Education; members of the council of the Dublin Institute of Advanced Studies, members of the governing boards of the Schools of Theoretical Physics and of Celtic Studies, and the members of the Colloquium.

The Earl of Leitrim has returned to Mulroy, Co. Donegal, from Dublin.

Sir Thomas Molony has returned to London from Dublin.

Sir Frederick and Lady Sayers, who arrived in Dublin this week from London, are leaving for the South of Ireland to-day.

Professor Walter Starkie has arrived in London from Madrid. He expects to come to Dublin in August.

Colonel C. E. de Watterville has arrived in Dublin from London.

The engagement is announced, and the marriage will take place this month, between Dr. T. N. Keeling, son of William P. Keeling and the late Mrs. Keeling, Killeek House, St. Margarets, Co. Dublin, and Dodo, daughter of the late Dr. Frances P. O'Byrne and Mrs. O'Byrne, Corduff House, Carrickmacross, and 31 Charleston road, Dublin.

The engagement is announced and the marriage will shortly take place between Ian McPherson, late of Inverness, and Estelle Frances, only daughter of Mr. and Mrs. F. J. Daly, of Northcliffe, Blackrock, Co. Cork.

The engagement is announced between Surgeon-Lieutenant Richard Desmond Levis, elder son of the Rev. and Mrs. J. Levis, Drumcree Rectory, Mullingar, and Renée Phyllis Agnes Anderson, only daughter of Mr. and Mrs. A. E. Anderson, Ely Villa, Mauldeth road, Manchester.

A marriage has been arranged between Capt. J. Denis McAdorey, R.A.M.C., only son of Mr. and Mrs. J. A. McAdorey, Lisburn, Co. Antrim (formerly of Dundalk), and Agnes van Gijzel, second daughter of Mr. and Mrs. van Gijzel, Bergen-op-Zoom, Holland.

The marriage took place last month in St. Mary's Church, Castlecomer, of Thomas Joseph (Jos.) Collier, of Newtownbarry, Co. Wexford, and Elsie A. Murison, Castlecomer, Co. Kilkenny.

Dr. Kevin Malley has left 57 Merrion square until the end of the month.

Dr. Adrian Cowan will be absent from 19 Harcourt street until August 1st.

Doctor Drummond has returned to 22 Upper Fitzwilliam street.

Doctor Paul F. Murray has left 27 Westland Row until the first week in August.

Dr. T. O. Graham has left Fitzwilliam square until 7th August.

Dr. R. S. W. Baker is leaving Barberton, 127 Mobhi road, Glasnevin, until the end of the month.

Dr. Brian O'Brien has left 46 Fitzwilliam square until the 7th August.

Mr. H. L. Barniville will be out of town for some weeks.

Attractive Short Jackets — so useful for cycling and holiday wear—are being shown at Switzers in a variety of tweeds and woollen materials. Smart summer colourings. Prices range from £4 19s. 0d. (19 coupons).

We frame pictures — material shortage no longer exists. — The Victor Waddington Galleries, 8 South Anne street.

Blouse Clearance at Walpoles—A large variety of Art Silk Locknit Sports Blouses in ivory, sky, pink, green and red. Cannot be sent on approval. An early visit is essential. Unrepeatable value. To clear at 5s. 6d. each.—Walpoles, Suffolk st., Dublin.

Dainty floral pattern Pyjamas in tailored coat style, with unusual (Continued in Next Column).

BROADCASTING

IRISH PROGRAMME

NEWS at 1.40, 6.40, 10.0 (Nuacht) and 10.10 p.m.

1.0-2.30—Concert. 3.15-4.15—Commentary from Fitzwilliam Ground on Lawn Tennis Final (men) by Harry Carlile. 4.15-4.25 (approx.)—Leopardstown Handicap Hurdle. 6.0—Fairy Tale ("The Enchanted Wood"). 7.0—Traditional Fiddle Tunes: Pat Lawless. 7.10—Story: "Sacristan to St. Michael's," by Francis MacManus. 7.30—Geraldine Neeson (Piano). 7.45—"Aero Follies." 8.15—Nora Finn (Contralto). 8.30—Music for the French National Day. 9.0—"Ceist agam Ort." 9.30—Making and Mending." Peadar O'Connor. 10.30—Colenso Male Voice Quartet.

B.B.C. HOME SERVICE

203.5 m., 391.1 m., 449.1 m., 48.43 m.
NEWS at 6 and 7 a.m.; 12 noon, 5, 8 and 11 p.m.

6.15—Daily Dozen. 6.30—Bizet. 6.55—"Lift Up Your Hearts." 7.15—Weather Forecast. 7.20 — "Make-do and Mend." 7.25—"March of the Movies." 8.0—French Organ Music. 8.30—Oscar Rabin. 9.15—The Daily Service. 9.30—Music While You Work. 10.0—Ivy Benson. 10.30—Scottish Orchestra. 11.15—John Madin. 11.35—Charlie McCarthy Programme. 12.15—"Backs to the Land." 12.30 — Park and Dare Workmen's Silver Band. 1.0—"Pack Up Your Troubles." 1.30—Harrow Philharmonic Society. 2.30—"The Friendly Foe." 2.55—Felix Mendelssohn's Hawaiian Serenaders. 3.30—Music While You Work. 4.5—Talk in Welsh. 4.20—Children's Hour. 5.15—Weather Forecast. 5.30 — "Those Were the Days." 6.0 — "The Voice of France." 7.0—"Music-Hall." 8.20—Saturday Night Theatre. 9.50 — "Lighten Our Darkness." 10.5—"At the Palais."

Times given are Irish Summer Time. Readers in Britain and Northern Ireland should add one hour.

FORCES PROGRAMME

296.1 m., 342.1 m.
NEWS at 5.30 and 7 a.m.; 12 noon, 2, 4, 6 and 8 p.m.
NEWS HEADLINES at 6, 8, 10 and 11 a.m.; 1, 3, 9 and 9.38 p.m.

5.43—Records. 6.5—Record Album. 7.15—"Morning Star." 7.30 — Music in the Morning. 8.20 — "The All-Time Hit Parade." 8.45—Theatre Organ. 9.5—"I Know What I Like." 9.30—Ulster Half-hour. 10.5—"Strike a Home Note." 10.30—Revue Orchestra. 11.10—Daily Service. 11.15—Jack Payne. 12.10—Cricket. 12.30—"Over to You." 1.5—Song Recital. 1.15—Midland Light Orchestra. 1.55 — Sandy Macpherson. 2.15—Cricket. 2.30—Stephane Grappelly. 3.5 — Radio Newsreel. 3.15—Forces Favourites. 4.15—Two Pianos. 4.30—Cricket. 5.0 — Shipmates Ashore. 5.30—Atlantic Spotlight. 6.5 — Cricket. 6.15—Music from the Movies. 7.0—Thank You for Your Letters. 7.15—French National Day. 7.30 — Northern Orchestra. 8.15—"Ring Up the Curtain." 9.5—The Jack Benny Programme. 9.30—Music While You Work.

To-morrow

IRISH PROGRAMME

NEWS at 6.45 and 10.0 p.m.

12.0-1.10 (approx.)—Solemn Votive Mass of Blessed Oliver Plunket, from St. Patrick's, Dundalk. 1.10 (approx.)-2.0—Concert. 2.0-2.30 — "Il Seraglio" (Mozart). 3.25—Leinster Hurling Final, Kilkenny v. Dublin, from Croke Park; and Munster Final, Limerick v. Tipperary, from Thurles. 6.0—"Tea-Time Tunes." 6.15 — "Tasc is Tuairisc." 6.30—"Tea-Time Tunes (continued). 7.0—Madame Van Aalst's Quartet and Cecily Kenny (Mezzo-Soprano). 7.40—"Some Language Movements Abroad": Baltic States. 8.0—"Singers you may not know." 8.30—"The Golden Priest": Blessed Oliver Plunket play by Aodh de Blacam. 9.30—"All Star Dramatic Recital." 10.15—Joe Milton's Ceilidhe Band. 10.45 — Luith-chleasa Gaedheal. 10.50—Gaelic Sports News.

FORCES PROGRAMME

296.1 m. 342.1 m.
NEWS at 7, 12 noon; 2, 4, 6 and 8 p.m.
NEWS HEADLINES at 8, 10 and 11 a.m.; 1, 3, 9 and 10.58 p.m.

6.30—Records. 7.15—"Sunday Serenade." 9.30—Harry Hayes. 10.0—Piano Music. 10.15—For Isolated Units. 10.30—Calling All Canadians. 11.15—"Four Hands in Harmony." 11.30—Service. 12.10—Geraldo. 1.5—Scottish Orchestra. 1.30—A.E.F. Band, Review of Revues. 2.45—"Thank You for Your Letters." 3.5—Radio Newsreel. 3.15—"Musical Matinee." 4.15—Books, Plays, Films. 4.30—Reginald King. 5.0—Variety Band-Box. 6.5—Music from Athens. 6.15—Forces' Favourites. 7.0—"Sporting Record." 7.30—"Stanelli." 8.15—Violin Music. 8.30—Jimmy O'Dea in "Over to Mulligans." 9.5—"Music for Moderns." 10.0—Sunday Half-Hour. 10.25—Epilogue. 10.30—Music While You Work.

B.B.C. HOME SERVICE

203.5 m., 391.1 m., 449.1 m., 48.43 m.
NEWS at 7 and 9 a.m.; 1, 6, 7, 12 p.m.

7.20—Orchestral Music. 7.45—Bands. 8.15—Weather Forecast. 8.20 app.—"He also Wrote . . ." 9.30—Morning Service. 10.15—Dvorak. 10.30—Music While You Work. 11.5—"Music Magazine." 11.45—Welsh Religious Service. 12.30—Operetta. 1.15—Country Magazine. 1.45—"Worth Hearing." 2.15—In Your Garden. 2.30—Flute and Piano. 3.0—"Miss Bracegirdle Does Her Duty." 3.30—"Christian News and Commentary." 3.45—Harry Fryer. 4.30—Music While You Work. 5.5—Talk in Welsh. 5.20 — Children's Hour. 6.15 — Weather Forecast. 6.30—Popular Concert. 7.20—Spelling Bee. 7.45—Evening Service. 8.25—Week's Good Cause. 8.30 — "Doctor Thorne." 9.15—The Battle of the Atlantic. 9.30 — "Sadler's Wells." 10.30 — The Epilogue. 10.38—"Reading Aloud." 10.50—Dvorak. 11.25—Albert Cazabon Orchestra.

FORCES PROGRAMME GOES

On Sunday, July 29th, the B.B.C. begin their revised peace-time programmes. The Forces Programme will be replaced by a Light programme, and that will be augmented later by a third.

Home Service programmes will be radiated by seven regional transmitters on medium wavelengths—London, Midland, North, West, Scottish, Welsh and Northern Ireland Regionals. Each region can produce its own or take its programme from any of the others.

Northern Ireland will have the same wavelengths and programme as one of the North Regional stations. This will be changed when a medium wavelength becomes available.

BAND PERFORMANCES

Band performances in Dublin next week are as follows:—

Tuesday — Post Office Workers' Union Band, Fairview Park, 7-9 p.m.. Thursday—O'Connell Fife and Drum Band and City of Dublin Connolly Pipe Band, Keogh square, 7-9 p.m.. Friday—Fintan Lalor Pipe Band, with Gaelic Orchestra, choir and dancing, provided by the Gaelic League, Broadstone Open Space, 7-9 p.m.

Stole Clothes.—James Byrne, Beaumont road, Drumcondra, was sentenced at Kilmainham yesterday to three months' imprisonment with hard labour for stealing wearing apparel, valued at £8.

(Continued from Previous Column). lace inset panels. In white, pink, pale blue. 39s. 6d. — Newells, Grafton st.

Demonstration of Gala Beauty Aids (including Gala Cake, the new make-up foundation), at Hamilton Long's, 5 Lr. O'Connell street, Dublin, all this week.

Mr. Norman D. Good, A.R.I.B.A., M.R.I.A.I., has taken Mr. Henry D. Siberry, A.I.A.A., into partnership, and the firm will continue to practice at 36 South Frederick street, Dublin, as Messrs. Good and Siberry.

Lenarde Sale now on—High-grade Garments at reduced prices. — 18 Wicklow st.

Leaders of Fashion in all Spectacle wear.—Dixon, Hempenstall, Grafton street. Only Axpel Lenses used.

Don't say "Curlers"—say "Ethel." Ethel Hair Curlers are best.

Silvery grey French crêpe two-piece with coatee, 4½ gs., at Slyne's Summer Sale, 71 Grafton st.

Sandals for holiday wear—attractive styles now at Stephens & Bourke.

Peggy Sage says "as soon as possible we will let you have the world's most wonderful nail polish."

Our Hairdressing, Chiropody, and Umbrella Departments will close for holidays, August 6th to August 11th, inclusive. Re-opening, Monday, August 13. Hussey, South Anne street. Phone 73721.

A delightful wine — Gonzalez Nutty Solera Sherry.

Anne Cobbe for Eugène Wave.—107 Stephen's Green. Phone 52588.

Frameless bevelled mirrors—Plate Glass Silicate Marble Co., off Sth. King st. (near Grafton st.).

Good shirts and collars need repairing by experts. We are specialists. Also doctors' and dentists' coats. Send for price list.—Newshirt Services, 9-11 Nassau street.

Sharpley's, Specialists, Baby Linen, Nursery Accouchement Sets. Price List.—3 Nassau street, Dublin.

Cruiskeen Lawn

By Myles na gCopaleen

I WOULD like to draw attention, in an inundation of devout respect, to the July issue of that invaluable quarterly, the *Parkstreet Bell*. It is as usual full of good but none better than a right royally sound article on "Irish Literature To-day." It deals, in penetrating detail, with authors thereof, namely Mr. Seán O'Faolain and Mr. Frank O'Connor. The writer is a gentleman of the American persuasion and his treatise is reprinted from the *Atlantic Monthly*, of which I have the honour to be Editor. The monograph is marred a bit at the beginning by not very relevant notes pertaining to Mr. Liam O'Flaherty who, apparently, scorning to rest on the laurels of his "Man of Aran," has now made an impressive film called "Famine" in which I assume Richard Dix, Barbara Stanwyck and Mr. Buster Crabbe play no mean part. For the rest, the essay simply resolves itself into an acute and just appreciation of Mr. O'Connor and Mr. O'Faolain, whose Irish Literature is so distinguished an embellishment to the world of thought and fancy. It is only write that the opinions of this American gentleman should be thus brought before Irish eyes. Irish folk could well have been so . . . . so unaware.

While I am on this subject of Russia, may I pay respectful tribute to an exquisite sensitivity? To a loyalty too abounding to be confined in any words of Mayne? *But*—I smilingly point out—it was *not* Cork but Cork *Street*.

A Memoir of Keats

Keats, having read and misunderstood a treatise on the stomach and on the differing reaction of the gastric organs to various forms of food, decided that the use of flesh-meat for diet was highly dangerous and it should have to be discontinued, not only by himself but by his friend Chapman. Chapman, being a big man, was aghast when he learnt that all future meals would consist of nuts, green leaves and fish. When, however, the fish turned out to be carp, semi-carrion creatures extracted by the poet from the local canal, he protested bitterly. His protests, however, were of no avail. Keats pointed out that the rivers were preserved and that the cost of a licence to fish them was altogether beyond their means. By way of consoling Chapman, however, he promised that for Christmas Day he would by some means provide a superior fish. Christmas Day being six months distant, this did but little to mollify the famished Chapman. He survived until Christmas, however, watching craftily to see whether the poet would fulfil his promise. Keats became secretive indicating that he was preparing a surprise. When meal-time arrived, he lifted the dish cover with great ceremony to reveal that the special fish was prime hake. Chapman, though by now loathing all fish, ate it with a relish which he made some attempt to disguise. The poet, not deceived, inquired whether Chapman found it good. The latter gloomily admitted it was all right. The poet smiled and sat back.

"Hake," he said, "olim meminisse juvabit."

Corrigendum

A curious misprint occurred in this newspaper—called, I think, the *Irish Atlantic*?—the other day and I have been asked by Nichevo, who is in Sabinia with the Sabine women, to correct it and tender apologies for any inconvenience. It was a heading that read like this:

IRELAND TO BE REPRESENTED AT SAN FRANCISCO.

Most people saw the slip, of course—few skirts are perfect. It should have read:

IRELAND TO BE REP. RESENTED AT SAN FRANCISCO

Would American papers please copy?

OLD OR NEW TIME?

TO THE EDITOR OF THE IRISH TIMES

SIR,—Considerable publicity is being given to the care with which preparations are being made for the Battle of Benburb sequence at the forthcoming Military Tattoo, and it has been emphasised that the visit to the original battlefield on June 7th was only two days from the anniversary of the battle, so that the length of daylight might be as nearly as possible the same.

Certainly, according to our printed calendars, the anniversary of the battle is June 5th, but according to the sun the anniversary is June 16th, owing to the 11 days dropped when the "new style" Gregorian calendar was introduced in 1752.

As far as the Battle of Benburb is concerned, the difference is trivial, the length of day changing only by 12 minutes during the 11 days from 5th to 16th June (in the latitude of Benburb). However, the general question arises—when does the precisian celebrate the anniversary? On the old style date, the new style date, or both? I suggest that Myles na gCopaleen be invited to discuss the problem.—Yours, etc.,

F. E. DIXON.
Earlsfort Hotel, Earlsfort terrace,
Dublin, July 8th, 1945.

ON ALLIED COMMISSION FOR AUSTRIA

Mr. William H. Bradshaw Mack, who has been appointed Political Adviser to General Sir Richard McCreery, Commander-in-Chief of the British Forces of Occupation in Austria, and as British representative on the Allied Commission for Austria, is a Dublin man. He was educated at the High School and at Dublin University, where he won the first Classical Scholarship in 1915. He joined the British Army in the same year, and served as Captain in the R.G.A. until the armistice. On demobilisation, he resumed his course in T.C.D., where he won the Berkeley Medal, and in 1919 gained a Senior Moderatorship in Classics.

He joined the British Diplomatic Corps in 1921, and subsequently was connected with European, particularly Central European, problems. He was attached to the British Embassies in Berlin, Rome and Paris, as well as to the Legations in Prague and Vienna, where he was First Secretary and Chargé d'Affaires for three years. He was Political Liaison Officer to the United States Forces in Britain during the last war, and, before gaining his new appointment, was head of the French Department of the British Foreign Office.

WEATHER FORECAST

South-East and South-West Ireland—Light to moderate, south-easterly or variable winds; fair or fine at first, but risk of thundery rain or thunderstorms later; warm.

North-East and North-West Ireland — Light to moderate, variable winds; cloudy at first, with local thundery rains, becoming fair; rather warm.

Further Outlook — Unsettled, thundery weather.

Dixon Hempenstall, 111 Grafton st., Dublin—Thermometers.—(Advt.)

THE SUN.

	To-day.	To-morrow.
Rises	5.14	5.15
Sets	9.48	9.47
Lighting-up Time	10.48	10.47

HIGH WATER AT DUBLIN.

	To-day.	To-morrow.
Morning	3.24	4.11
Evening	3.57	4.45

AT OTHER PORTS.

	Morning.	Evening.
Ballina	10.10	10.24
Bray	2.56	3.29
Bundoran	10.12	10.26
Cork	9.35	9.54
Cobh	9.32	9.51
Drogheda	3.12	3.45
Dundalk	3. 9	3.42
Galway	9.26	9.40
Kilkee	8.56	9.10
Kinsale	9.18	9.37
Limerick	10.58	11.16

AN IRISHMAN'S DIARY

Kermesse in Cork

MR. BILLIE DWYER, I see, is kermessing again! He is always at something of the sort: for he is a man of simply terrific energy, which he harnesses very largely in support of worthy causes.

These kermesses of his take the form of entertainments of various kinds, which he finances, giving all the proceeds to charities in the city of Cork. Since the last general election he has been senior member of Dáil Eireann for the southern capital; and, while he always took a lively interest in his native city's affairs, his efforts on its behalf have been redoubled since he was sent to Leinster House.

New Programme

This year's programme differs from those of the two previous years. Mr. Dwyer believes in variety, and has prepared an admirable series of attractions for the week beginning next Saturday. On that day there will be a special race at the Cork Regatta for a Kermesse Cup. Then there will be an "open" golf meeting, also for a Kermesse Cup, to be won outright, as well as a Scotch Mixed Foursomes.

Ireland's most notable boxers will be seen in an Amateur Boxing Tournament, under the rules of the I.A.B.A. There will be garden parties at Millfield, Mr. Dwyer's lovely home, which is cheek by jowl with the Sunbeam-Wolsey factory; a number of dances, including *céilidhes*, and a fancy dress ball, and several other minor attractions, all of which will add to the gaiety of the nations, particularly of the nation of Corkonians!

S.G.S.

I am glad to see that some of the former pupils of the Sligo Grammar School have formed an Old Boys' Association. For many years certain old boys of the school have been trying to interest others in this proposal; but it was only about a month ago that the plan took concrete shape.

This was due in the first instance to the efforts of Mr. Giles N. Blennerhassett, who has become first President of the Old Boys' Association. Mr. Blennerhassett was one of the original pupils at S.G.S., when it was started in 1907, with the late Colonel A.F.S. Caldwell, D.S.O., as its first Headmaster.

Mr. Blennerhassett, who is a son of Mr. James Blennerhassett, a director of the firm of Henry Lyons and Co., of Sligo, had just gone into business in his native town when the last war broke out. He obtained a commission in the Royal Irish Fusiliers, but soon afterwards volunteered for, and was accepted by the Royal Flying Corps.

In the Air

He served throughout the war first with the R.F.C., and afterwards with the R.A.F., distinguishing himself so notably that he won the Military Cross. An accomplished, as well as a daring pilot, he took part in many a savage dog-fight in Flanders and in France, coming up against the famous Richthofen Squadron, commanded afterwards by Hermann Goering, more than once. Towards the end of the war Captain Blennerhassett, as he then was, played an active part in the defence of London.

After the war Mr. Blennerhassett was for some years Irish representative of Messrs. Hitchcock and Williams, of St. Paul's Churchyard, one of the foremost firms of its kind in Great Britain. Then he set up a factory in Dublin on his own account, and now, helped by his talented and charming wife, is well-known in Ireland's industrial circles. His son, Brian, has been in the R.A.F almost since the beginning of the recent war. He was trained in Canada, where he was joined during the thick of the submarine campaign by his young wife, formerly Miss Barbara Dodds, whose father is a director of Messrs. Cahill and Co., the big Dublin printers.

A Good Record

The aim of the Old Boys' Association is two-fold. Firstly, the idea is that of all bodies of its kind—namely, to keep the former pupils of the school in touch with one another, and provide a reasonable excuse for an annual dinner! But the second purpose is more important. It is to constitute a body of men who will be prepared, if need be, to help the school which gave them their early education to keep its head above water.

Sligo Grammar School is an outpost of Protestant education in the North-West of Ireland. Its fees still are extremely low, but the standard of its teaching is remarkably high in spite of that. The Incorporated Society, of the governing body of which, by the way, Mr. Blennerhassett is a member, provides free and assisted scholarships for boys from Sligo itself and the neighbouring counties of Donegal, Leitrim and Mayo. Such boys get a fine start in Sligo, and quite a few have done unusually well both in Trinity College and in the outside world afterwards.

Old Boys

Offhand I can think of quite a number. R. G. Leeper, who came from Donegal to the school when it began, was British Consul at one stage of his career in Ragusa, or Dubrovnik, as the Yugo-Slavs prefer to call it. He now is managing director of Lep Transport, Ltd., the sort of firm that will undertake to shift the Houses of Parliament from Westminster to Manhattan in a couple of days! J. E. Goode, of the same vintage, is managing director of the Cement Gun Company in Great Britain, Walter F. Browne read classics in Trinity and became a big bug in the Indian Civil Service, while his younger brother, Robin, went into the Indian Forestry Service. Other Old Boys of the School are Dr. J. S. Quin, the brilliant Dublin gynæcologist; Dr. Cecil Wilson, who married the Primate's daughter, and was taken prisoner by the Japanese in Malaya; Mr. T. H. Blackburn, the present Headmaster; Dr. Henry Bowers, who is a big shot in educational circles in Canada, and Mr. Cyril Walsh, of the Trinity College Library, who in his year in College was University Student.

Up the Republic!

There are two young ladies I should like to meet when next they happen to be passing through Dublin. One is Miss Maureen Murphy, of Galway or thereabouts, and the other Miss Peggy Slattery, of Kildimo, Co. Limerick. Why should I be so anxious to make the acquaintance of these young ladies? I'll tell you why. They are the two nursing officers who looked after Lord Haw Haw, otherwise Mr. William Joyce, or Wilhelm Fröhlich, while he was lying wounded at British Army Headquarters somewhere on the Lüneberger Heath.

I have told you already that the surgeon who operated on Brother Liam was Lieutenant-Colonel Martin Fallon, late of Sir Patrick Dun's Hospital in Dublin. Now my Secret Service agents inform me that the Misses Murphy and Slattery also were among those unavoidably present while the noble Lord was under medical care.

Deanta in Eirinn

Joyce himself claims to have been born in Galway. His surgeon and two nurses were natives of this country; the sentry at his bedside was an Inniskilling Fusilier, and the guard outside the door of the room was a corporal of the Faugh-a-Ballaghs, more properly known as the Royal Irish Fusiliers! But, perhaps, the best has yet to be revealed. The Chief Intelligence Officer of the British Second Army, who was responsible for Joyce's interrogation and all the rest of the "hush hush" stuff, was none other than a Colonel Murphy, who, inevitably, is known by all the ranks as "Spud"!

Another little tit-bit of information that has been whispered into my ear by one of my most highly paid spies: while Joyce was convalescent, he spent much of his time reading Lady Longford's "The Earl of Straw"—Lord Straw-haw, as it were!

It all must have been a fascinating experience—that is to say for everybody except the chief actor in the piece. Every man Jack and woman Jill of the party seem to have been citizens of neutral Eire. Queer folk, these Irish, is it not?

Harry Lee Parker

I was very sorry to read in the *Irish Times* a few days ago that my old friend, Dr. Harry Lee Parker, had decided to relinquish his Dublin practice. Dr. Parker, who is a most distinguished neurologist, was last year's President of the Dublin University Biological Association, commonly known as the "Bi." He came to Trinity a few years before the last war from South Africa, where he had started upon a Civil Service career in Johannesburg, but, on the advice of the late Sir Thomas Myles, who was a relative, decided to take up medicine instead.

He had a remarkably brilliant career in Trinity, starting off with full marks in his first examination, then known as "Bugs and Weeds"—in other words, zoology and botany. He qualified towards the end of the war, and then went to the United States, where he worked for a number of years in the famous Mayo Clinic, returning to Ireland some years before the recent war to join the staff of the Richmond Hospital, and to establish himself rapidly as this country's foremost neurologist.

I understand that he is going back to America now at the request of the Mayo Clinic people, who find themselves short-staffed. He took his M.D. degree in Trinity only a couple of weeks ago, but he has been a Master of Science of the University of Minnesota for many years.

NICHEVO.

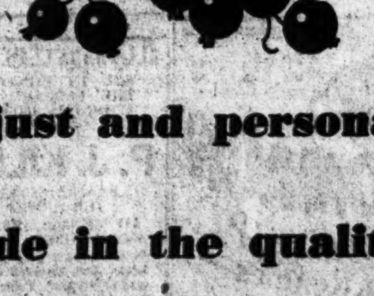

A just and personal pride in the quality of products bearing the name Fruitfield is the main secret of the success of

Fruitfield PRESERVES

Prince Toi May Win £1,000 Hurdle To-day

HURDLE racing plays the leading part at Leopardstown to-day, for the Handicap Hurdle race, run over two miles, is worth £1,000, and the field is made up of the leading timber-toppers in the country.

In what ante-post betting there has been, the bookmakers hesitated for a long time in making a clear favourite. They wavered between Free Trade and Fête de Neuilly and Distel, the best novice hurdler in the country.

Now, however, they have found a very definite favourite. Prince Toi has come bounding back into the market with a vengeance, and is now a firm favourite. For long I have thought that Prince Toi is the best horse over hurdles in Ireland. The handicapper thinks highly of him, too, for to-day he carries top weight

MAY NOT STOP HIM

He is giving between 5lb. and 41lb. to the rest of the field. That may not stop him. Prince Toi is a far better horse at this game than he is on the flat. He jumps like lightning, never losing an inch of ground, and he possesses an electrifying turn of speed.

King of the Jungle, who has earned his keep this year, and Charles Edward are useful handicappers. Distel, Carlin and Charles's Wain have speed to spare, but Distel has a deal of weight to carry for a four-year-old, Charles's Wain's one success over hurdles was a very different computer to this, and Carlin may find a truly run race over this distance rather farther than he appreciates.

Brownstown of late has been very well handicapped, and Granaba Bridge is an outsider that may run very well.

I think Prince Toi will win. He is a fast and brilliant hurdler, and the going will suit him, though he is not the easiest of horses to ride. He may be followed home by Brownstown, Distel and King of the Jungle.

Full selections:—

3.40—Low Signal.
3.10—C. Rogers's selected.
3.40—Mesdarisian; if sh., Knight Paladin.
4.20—1, Prince Toi; 2, Brownstown; 3, Distel.
4.50—Arts Ball.
5.20—Combined Operations.
5.50—Torch.

CURRAGH CORRESPONDENT'S SELECTIONS.

3.40—Low Signal.
3.10—Summer Star.
3.40—Knight Paladin.
4.20—1, Distel; 2, Charles's Wain; 3, Emerald.
4.50—Arts Ball.
5.20—Combined Operations.
5.50—Carty.

Prince Toi, firm favourite for to-day's big race at Leopardstown.

2.40—ARAN TWO-YEAR-OLD MAIDEN PLATE of 200 sovs. Five furlongs.

Steamboat Bill (Mrs. G. J. King), G. King, 8-9 ..... M. Nolan
002 Momentum (R. McIlhagga), B. Nugent, 8-9 ..... (——)
303 Lonesome Trail (B. Kerr), J. B. Davis, 8-9 ..... —
00 Mythical (R. McIlhagga), B. Nugent, 8-9 ..... (——)
000 Signalman (F. Myerscough), Owner, 8-9 ..... (——)
00 Nicopolis (H. Wellesley), Owner, 8-9 ..... C. Edery
02 Low Signal (C. Rogers), Owner, 8-9 ..... G. Cooney
0 Packet of Tea (R. Dixon), C. Harty, 8-9 ..... B. Bond
003 Round the Mark (Sir H. Gray), Mont O'Perrall, 8-9 E. Quirke
223 Fairhampton (A. Baker), Wellesley, 8-5 ..... T. Wallace
30 Sabzy (Aga Khan), Hartigan, 8-5 ..... B. Daly
0 Parting Sensation (Pratap Singh), The Chief of Pandi, J. Davis, 8-5 ..... (——)
000 Some Treasure (Pratap Singh), The Chief of Pandi, J. Davis, 8-5 ..... (——)
000 Honesty (A. P. Reynolds), McCormick, 8-5 ..... G. Wells
00 Taff Vale (J. Torr), J. Davis, 8-5 ..... (——)
0 Bess Monde (Mrs. Robinson), Robinson, 8-5 ..... (——)
W. Howard rides J. Davis's selected. B. Holmes rides B. Nugent's selected.

BETTING FORECAST—4/5 Low Signal, 7/4 Lonesome Trail, 3/1 Momentum, 4/1 Wellesley's selected, 5/1 Sabzy, 7/1 Round the Mark and Banshinan, 8/1 Packet of Tea, 10/1 others.

3.10—RATHLIN HANDICAP STEEPLECHASE of 200 sovs. 2½ miles.

000 Bachelor Royal (Miss D. Paget), Walker, a. 12-0 ..... (——)
00 Battling Pedulus (W. McCall), Woods, 6. 12-0 .. Mr. J. Wood)
003 Bright Comet (Miss D. Paget), C. Rogers, a. 11-10 ..... (——)
200 Keep Faith (J. V. Rank), Dreaper, a. 11-10 ..... (——)
011 Loyal King (Miss D. Paget), C. Rogers, 5. 11-9 ..... (——)
020 Summer Star (M. Purcell), Purcell, a. 11-7 .... D. McCann
10 Kai Lung (T. Baker), Dreaper, a. 11-6 ..... T. Hyde
012 Drumbilla (J. Cox), Owner, a. 10-9 ..... Mr. J. R. Cox
120 Kilgowan (P. Fenelon), Sleator, a. 10-4 ..... A. Brabazon
000 Rosie Oak (Miss D. Paget), C. Rogers, a. 9-12 ..... (——)
000 Flying Lover (T. Cosgrave), Owner, a. 9-10 ..... Jer. Fitzgerald
000 Canoodle (T. Taaffe), Owner, 4, 9-7 ..... P. Timmins
000 Skander (J. Pratt), M. Byrne, 6, 9-7 ..... D. Keating
D. L. Moore rides Miss Paget's selected.

BETTING FORECAST—6/4 C. Rogers's selected, 3/1 Drumbilla, 9/2 Dreaper's selected, 6/1 Summer Star, 8/1 Canoodle, 10/1 others.

TOTE DOUBLE ON FOURTH AND SIXTH RACES.

3.40—KILLINEY MAIDEN HURDLE of 200 sovs. 2 miles.

10 Kai Lung (T. Baker), Dreaper, a. 12-0 ..... T. Hyde
100 Knight Paladin (Capt. H. de Burgh), Arnott, 6. 12-0 ..... M. Gordon
000 The Solid Man (M. Keogh), W. Cleary, a. 12-0 ..... Mr. T. O'Connell
003 Hamlet (Miss D. Paget), C. Rogers, a. 12-0 ..... (——)
000 Apocalypse (J. McGrath), S. McGrath, a. 12-0 ... B. O'Neill
200 Keep Faith (J. Rank), Dreaper, a. 12-0 ..... (——)
000 Flying Lover (T. Cosgrave), Owner, a. 12-0 Jer. Fitzgerald
011 Royal King (Miss D. Paget), C. Rogers, a. 11-10 ..... (——)
003 Madarigas (B. Kerr), P. McGrath, 5, 11-10 .. E. J. Kennedy
000 St. Valentine (B. Nugent), Owner, 5, 11-10 ..... T. Ellis
012 Royal Cottage (J. Woods), Walker, 5, 11-10 .. D. Morgan
3 Cocoa Desolation (C. O'Grady), T. W. Price, a. 11-7 ..... (——)
033 Golden Souvenir (H. Ussher), Owner, 6, 11-7 J. P. Hogan
000 Skander (J. Ryan), M. Byrne, 6, 11-7 ..... (——)
000 Hochmeister (J. McSherry), Owner, 6, 11-7 ..... T. McNeill
000 Cabin Gold (R. McIlhagga), Dreaper, 5, 11-3 .. E. Newman
000 Roddy (J. Bower), W. Barry, 4, 10-9 ..... J. McElroy
Royal Lights (A. Nolan), Taaffe, 4, 10-9 ..... P. Timmins

BETTING FORECAST—2/1 Golden Souvenir, 3/1 Madarigas, 4/1 C. Rogers's selected, 5/1 Royal Cottage, 6/1 Knight Paladin, 7/1 Kai Lung, 10/1 others.

4.20—LEOPARDSTOWN HANDICAP HURDLE of 1,000 sovs. 2 miles.

002 Prince Toi (H. Clarence), T. O'Sullivan, a. 12-6 A. Brabazon
101 Distel (Miss D. Paget), Arnott, 4, 11-11 ..... M. Gordon
100 Free Trade (C. Rogers), Owner, 6, 11-10 ..... D. L. Moore
030 King of the Jungle (R. McIlhagga), B. Nugent, 5, 11-7 ..... J. Ellery
113 Charles's Wain (Mrs. Bruce Ogilvy), Riddell-Martin, 5, 11-0 ..... R. Quinlan
122 Charles Edward (R. McIlhagga), B. Nugent, 6, 10-11 ..... (——)
020 Ballin (J. McGrath), S. McGrath, 6, 10-8 .. J. J. Prendergast
222 Carlist (J. Thompson), M. Byrne, 5, 10-7 ..... D. Keating
102 Last Lech (C. Corbett), Owner, a. 10-7 ..... E. Hannigan
010 Brownstown (J. McGrath), S. McGrath, 6, 10-6 .. R. O'Neill
132 Northern Dandy (J. Osborne), Osborne, 6, 10-3 E. J. Kennedy
200 Keep Faith (J. Rank), Dreaper, a. 10-3 ..... T. Hyde
011 Emerald (P. Kiernan), P. Prendergast, a. 10-2 .. G. Wells
231 Billy Carol (Sir O. Lambert), Arnott, 5, 10-1 E. Newman
120 Milford Bridge (M. Cresath), H. Harty, 5, 10-0 H. Harty, jun.
210 Clover Hill (E. Kelly), M. Murphy, 6, 9-13 .. R. J. O'Ryan
130 Mr. Fresser (P. Quinn), Kirwan, a. 9-12 ..... J. P. Maguire
020 Jack o' Down (Mrs. A. Mansfield), L. Byrne, a. 9-9 ..... Jer. Fitzgerald
000 Hydora (J. McGrath), S. McGrath, 6, 9-8 ..... (——)
000 Cockaneuck (W. Barry), Owner, a. 9-8 ..... J. McElroy
000 Ballinge (P. Moran), C. Bishop, 4, 9-7 ..... M. Nolan
000 Apocalypse (J. McGrath), S. McGrath, a. 9-7 .. J. Walsh
030 Athlone Calling (G. Barry), Owner, a. 9-7 ..... D. McCann
022 Fête de Neuilly (W. Macdonald), T. O'Sullivan, a. 9-7 ..... J. J. Cahalin

BETTING FORECAST—4/1 Prince Toi, 8/1 Distel, 10/1 Free Trade and Emerald, 100/8 Charles Edward and Highland Reel, 100/7 Granaba Bridge, 100/6 Brownstown and Charles's Wain, 20/1 Fête de Neuilly, Ballin and King of the Jungle, 25/1 Clover Hill, Last Lech, Northern Dandy and Jack o' Down; 33/1 Hydora, Keep Faith and Carlist; 50/1 others.

4.50—ACHILL PLATE of 200 sovs. 1 mile.

203 Grand Inquisitor (Mrs. H. Wellesley), E. McGrath, 6, 9-0 ..... E. Edery
203 Arts Ball (G. Hanson), Redmond, 6, 8-13 ..... E. Newman
021 Slightly Slow (J. McGann), Hartigan, a. 8-10 .... L. Carran
000 Good Morning (V. Kirkpatrick), Wellesley, 4, 8-9 G. Wells
030 Bahara (A. Ardeshir), D. Rogers, 4, 8-1 ..... K. Bishop
001 Swiftfoot (L. Ward), Owner, 4, 7-9 ..... L. King
300 Vestington Call (Mrs. E. Hopley), Fenton, a. 7-7 P. Powell, jun.

BETTING FORECAST—5/4 Slightly Slow, 7/4 Grand Inquisitor, 3/1 Arts Ball, 5/1 Good Morning, 7/1 Swiftfoot, 10/1 others.

5.20—CLARE MAIDEN PLATE of 200 sovs. 7 furlongs.

030 Bahara (A. Ardeshir), D. Rogers, 4, 9-2 ..... K. Bishop
00 Creggmore Boy (J. McGrannaghan), Robinson, 5, 9-2 ..... C. O'Connor
023 Tag Rock (Mrs. C. Lawless), Lawless, 4, 9-2 .. M. Molloy
000 Arigdeen (W. Kelly), Owner, 4, 9-2 ..... Brabazon
000 Roddy (J. Bower), W. Barry, 4, 9-2 ..... R. McElroy
1 Combined Operations (R. Foster), Wellesley, 3, 9-0 T. Wallace
001 Grand Duke (J. Davis), D. Rogers, 3, 8-11 ..... T. Burns
00 Vicky (Mrs. A. Adams), Canty, a. 8-4 ..... M. Tunney
George Lashwood (B. Kerr), J. Davis, 3, 8-4 ..... W. Howard
00 Fly Whisk (Mrs. D. McCalmont), Fetherston, 3, 8-4 J. Moylan
2 Jerry B (A. P. Reynolds), McCormick, a. 8-0 ..... G. Wells
0 Queen of Gwalior (Maharaja Scindia of Gwalior), T. Nugent, 3, 8-4 ..... J. Doyle
020 Star Meter (T. Ward), Usher, 3, 8-4 ..... J. Tyrrell

BETTING FORECAST—5/4 Grand Duke, 7/4 Combined Operations, 5/2 Jerry B, 8/1 Tag Rock and Star Meter, 10/1 others.

5.50—LAMBRAY PLATE of 200 sovs. 1½ miles.

000 Cardy (C. Rogers), Owner, 4, 9-7 ..... G. Cooney
0 High Spirits (T. Gray), More O'Ferrall, 4, 8-9 .. E. Quirke
111 Whelan (P. King), T. O'Sullivan, a. 8-8 ..... J. Doyle
001 Subtle Serpent (Mrs. I. Latham), Latham, 5, 8-4 .. G. Wells
120 Anstveerny (F. Myerscough), Owner, 6, 8-3 ..... (——)
100 Head Dress (F. Myerscough), Owner, 4, 8-0 ..... (——)
000 Admiralty (Sir P. Loraine), More O'Ferrall, 5, 7-12 A. Barrett
003 Madarigas (B. Kerr), P. McGrath, 5, 7-11 ..... W. Howard
330 Ryskiff (T. Ward), Walker, 5, 7-10 ..... J. Tyrrell
030 Walter Munroe (J. McLean), Hartigan, 3, 7-10 .... B. Daly
30 Torch (A. P. Reynolds), McCormick, 4, 7-9 ..... M. Nolan
J. Ellery rides Myerscough's selected.

BETTING FORECAST—6/4 Whelan, 7/2 Myerscough's selected and Madarigas, 5/1 Cardy and High Spirits, 7/1 Walter Munroe, 8/1 Torch, 10/1 others.

WINDSOR CARD

BIRDCATCHER	LONDON CORR.
12.30—Audientes. 1.0—Nightingale's selected. 1.30—Sea You (Nap). 2.0—Blue Sal. 2.30—Stag Angel. 3.0—Orsino. Double—Sea You and Audientes.	Audientes. Billy Carol. Sea You. Bance. Blue Sal (Nap). Orsino. Double—Blue Sal and Sea You.

12.30—MAGNA CARTA PLATE (3-Y.O.). £250. 1½m.

Form. Probable Starters and Jockeys.
Silver Bay (Private), 9-0 ..... H. Adams
043 Austerity (R. Hobbs), 9-0 .... S. Wragg
040 Steppe (Blackmore), 9-0 ..... F. Lane
304 Dabbar (Winter), 9-0 ..... J. Winter
020 Master Man (Blagrave), 9-0 E. Gardner
00 Valorous (Masson), 9-0 ..... —
200 Andiente (Dines), 9-0 ..... E. Smith
Sandleigh (Jones), 9-0 ..... —
Last Light (Private), 9-0 ..... J. Street
000 Brisane (Dyllie), 9-0 ..... R. Hollick
Royal Trophy (Todd), 9-0 ..... —
000 Slogan (V. Smyth), 9-0 ..... M. Beary
400 Kabul (Dick), 9-0 ..... T. Griffith
000 Totem (Beary), 9-0 ..... J. Kirby
Desdative (Beary), 9-0 ..... —
20 Minster (Nightingall), 9-0 .. T. H. Carey
0 Bulwick, 9-0 ..... —
00 Cadamantie (Parker), 9-0 ..... —
Mulberry (Perse), 9-0 ..... D. Ward
0 Briefs (Kilpatrick), 8-11 ..... —
0 Pawnbroker (Tompkins), 8-11 G. Richards
A. Wragg rides Royal Trophy or Cademantie.

Betting Forecast—11/4 agst. Audientes, 7/2 Sapper, 5/1 Slogan, 13/2 Austerity, 8/1 Mischa, 10/1 Master Man, 100/8 Royal Trophy or Cademantie, 100/6 Debbar, 25/1 others.

1.0—WHITE HART (S.) PLATE (2-Y.-O.). £300. 6 f.

Form. Probable Starters and Jockeys.
134 Hello Again (H. Smyth), 9-0 G. Richards
00 Goodnight (Countessane c.) (Todd), 9-0 ..... W. Heavey
00 Sporting Rajah (Kilnalee), 9-0 ..... A. Richardson
0 Rob Roy (Hedger), 9-0 .... H. Barber
40 Vni De Travers (Rayson), 9-0 A. Wragg
404 Yang Tao (Dines), 9-0 .... E. Smith
Nikitina c. (Beary), 9-0 ..... —
030 Stargazer (Blackmore), 9-0 .. F. Lane
00 Donald (Dick), 9-0 ..... P. Ashworth
0 Ahamed c. (V. Smyth), 9-0 ..... —
00 Fair Laddie (J. Wood), 9-0 T. Brennan
Lakewood (Duller), 9-0 .... W. Hollick
221 Billy Carol (Nightingall), 9-0 ..... —
02 Christine c. (Nightingall), 9-0 ..... —
000 Jet Propelled (Wallington), 9-0 J. Sirett
020 Applejack (Laye), 9-0 ..... —
Water Lad (Dick), 9-0 ..... T. Griffith
04 Child's Play (C. Pratt), 9-0 .. J. Kirby
02 Dayspring (Pride of the Morn f.) (V. Smyth), 8-11 ..... M. Beary
Gay Divorce (J. Wood), 8-11 ..... —
00 Bitter Spell (V. Smyth), 8-11 R. Dillon
03 Frisky (Templeman), 8-11 ..... —
Wivrington (Donoghue), 8-11 E. Stephen
T. H. Carey rides Billy Carol.

Betting Forecast—9/4 agst. Billy Carol or Christine colt, 3/1 Hello Again, 7/1 Grand Duke, 8/1 Lad Of Travers, 100/8 Dayspring, 100/6 others.

1.30—RUNNYMEDE HANDICAP, £500. 1½m.

Form. Probable Starters and Jockeys.
010 Concentration (V. Smyth), M. Beary
000 Lovelin (C. Bell), a. 8-13 W. Hollick
020 Sea You (J. Cannon), 4, 8-11 G. Richards
030 St. Clement (Beary), 4, 8-10 ..... —
Lord Flame (Hedger), a. 8-7 .. H. Barber
421 Finch of Heaven (C. Pratt), 4, 8-0 ..... E. Smith
00 Merry Mood (V. Smyth), 6, 7-12 ..... D. Dillon
00 Corona (J. Wood), 4, 7-9 .. G. Christie
000 Good Sport (Wallington), 5, 7-7, J. Sirett
St. Clement is a doubtful runner.

Betting Forecast—15/8 agst. Sea You, 5/2 Concentration, 6/1 Finch of Heaven, 7/1 Lovelin, 10/1 Good Sport, 100/6 Corona, 100/7 others.

2.0—WATERLOO STAKES (2-y.-o.). £12 ea., £750 add. 6f.

Form. Probable Starters and Jockeys.
111 Banco (W. Smyth), 9-0 ..... E. Smith
2 So Fair (Layer), 8-11 ..... —
01 Flag Star (Lawson), 8-11 .... C. Richards
000 Airyfairy (Arrowsmith), 8-11 ..... —
Betting Forecast—6/1 on Banco, 13/2 agst. Flag Star, 100/8 So Fair, 33/1 Airyfairy.

2.30—VIRGINIA WATER H'CAP, three-year-old fillies. £400. 1½m.

Form. Probable Starters and Jockeys.
021 Maid of Peace (Blagrave), 8-8 ..... E. Gardner
101 Blue Angel (W. Smyth), 8-5 .... E. Smith
400 Carnova (Nightingall), 8-3 .. T. Gosling
032 Thorn Wood (Lawson), 8-1, C. Richards
0 Ego (V. Smyth), 8-0 ..... D. Dillon
00 Mystic Maid (J. Cannon), 8-0 ..... G. Richards
0 Pretty Lady (Donoghue), 7-12 ..... Wadsworth
00 Tiesna (Perse), 7-8 ..... S. Wynn
0 Blue Sal (Williams), 7-7 ..... —
0 Aqualpine (Dines), 7-6 ..... —
004 Latin Quarter (C. Pratt), 7-5 ..... D. Greening
00 Walkiki (V. Smyth), 7-4 .... J. Doyle
00 Ladyvale (H. Smyth), 7-0, A. Richardson
000 Empire Star (Beary), 7-0 ..... —
Betting Forecast—7/2 agst. Thornwood, 4/1 Blue Angel and Maid of Peace, 11/2 Blue Sal, 7/1 Mystic Maid, 10/1 Latin Quarter, 100/8 Carnova, 100/7 Walkiki, 100/6 Ego, 25/1 others.

3.0—PADDINGTON PLATE, £250. 7f.

Form. Probable Starters and Jockeys.
12 Orsino (Nightingall), 3, 9-1 .....T. Carey
Date Palm (Hartigan), 4, 8-13 ...E. Smith
141 Fair Profit (V. Smyth), 3, 8-12 .M. Beary
000 Cousins Lad (Witmer), 3, 8-9 .C. Richards
102 William the Fourth (Hartigan), 3, 8-9 ..... S. Wragg
200 Whitfield (Templeman), 5, 8-6 .G. Richards
0 Mont Dore (Perse), 3, 8-3 ..... —
T. Carey rides Orsino.

Betting Forecast—7/2 agst. William the Fourth, 4/1 Fair Profit, 6/1 Orsino, 7/1 Mont Dore, 8/1 William the Fourth, 10/1 Nikopol, 100/7 Date Palm, 20/1 others.

WEEK-END SPORTS DIARY

Racing—Leopardstown, 2.40; Windsor, 12.30; Stockton, 1.15.

Lawn Tennis—Irish Close Championships, Fitzwilliam.

Cricket—2.30—Pembroke v. Phoenix, Sydney Parade; Merrion v. Leinster, Anglesea road; P.M.C.A. v. Dublin University, Claremont road; R.S.P.U. v. Clontarf, Park av.

Golf—Lumsden Cup Final, Castle, 2.0 and 3.0.

Athletics—Donore Harriers' Sports, Lansdowne road, 3.0. To-morrow — N.A.C.A. Championships (first day), Dundalk.

Motor Cycling—Bangor, Co. Down.

Swimming—Pembroke Gala, Blackrock Baths, 3.0. To-morrow—Bray S.C. Long-Distance Race, 3.0; Bray Cove Gala, 3.30.

Bowling—3.0—Senior League—Clontarf v. Imperial Tobacco Co., Donnycarney; Kenilworth v. St. James's Gate, Grosvenor square. Open Tournament, Rathmines, Shelbourne, finals, 11.0; Pairs Final, 2.45; Singles Final, 3.30.

Sailing—Sterries and Ringsend Regattas.

Greyhound Racing—Shelbourne Park, 7.45. G.A.A.—To-morrow—Dublin v. Kilkenny (H.), Croke Park, 3.30; Limerick v. Tipperary (H.), Thurles, 3.30; Cavan v. Donegal (F.), Clones.

RATHMINES BOWLING

Pairs, Section "A"—Semi-finals—T. Watt and W. Kerr (Knock) beat R. Nevin and D. O'Leary (Kenilworth and Blackrock), 17-10; J. McKell and W. R. Hanna (Forth River) beat J. Girvan and A. P. Hunter (Lame), 20-5; Rae-Watt and Boyd beat McKail and Hanna, 30-18.

Pairs, Section "B"—Semi-finals—N. Craig and W. Gatehouse (Lame and Belfast) beat J. O'Byrne and D. Whelan (Clontarf), 17-16; J. Mawhinney and F. Middleton (Belmont) beat D. Wyse and R. McWilliam (Leinster and Blackrock), 15-10.

U.S. TENNIS STAR

E. J. Moylan, favourite to win men's singles title in the Irish Close Championships at Fitzwilliam.

PrizeMoney Increased

AT a meeting of the Racing Board, held yesterday, the following decisions were taken:—

(1) Mr. D. L. Kelly was appointed Chief Officer of the Board, with the title of Secretary, subject to the approval of the Minister for Finance.

(2) Nine additional feature races will be offered to racecourse executives.

(3) It was decided, from August 1st to increase by 20 per cent. the prize money in £100 and £200 races without increasing entrance fees or the cost to the executives.

(4) The Board warmly approved a suggestion from the Turf Club that the advertised values of each of the classic races for 1947 revert to their 1939 values. Certain financial considerations arising out of this were discussed.

(5) Various other schemes for the furtherance of racing, for assistance to owners and for improving amenities were also discussed.

Sales.—Carlist (5) and Red Thorn (6) have been sold to Mr. J. J. Thompson.

Golden Prince and Acre Dig have been taken out of all engagements.

CARR IN FINAL

JOSEPH CARR (Sutton) and Vincent Herlihy (Clontarf) are the John Lumsden Memorial Cup finalists. They will meet to-day at the Castle over 36 holes (2 o'c. and 5.30). Carr conceding 2 strokes on each round.

In the semi-final last evening at the Castle, Carr, giving 4 strokes to S. B. Jones, reached the turn in 34 (4 under bogey), against 38, to be four up. He increased his lead at the 10th.

From a sliced drive at the 11th on to the 12th fairway, Carr lofted the high trees and holed his pitch-and-run from the left for a 3. The match ended at the 13th—5 and 5—with the winner 2 under bogey.

Herlihy (receiving 2) and John Kelly had a close match all the way to the 18th, which Herlihy won 1 up.

The match looked like going to the 18th hole, but Kelly failed with his putt of a couple of yards, and Herlihy, over the bank with his third, got the half in 5.

V. Herlihy (Clontarf) (1) beat J. A. Kelly (Portmarnock) (6), 1 up.

J. Carr (Sutton) (4-1) beat S. B. Jones (Dun Laoghaire) (4), 6 and 5.

STOCKTON PROGRAMME TO-DAY

BIRDCATCHER	LONDON CORR.
1.15—Golden Grain s. 1.45—F. Armstrong's selected. 2.15—Fete Galant. 2.45—Gaskwar's Pride. 3.20—Dezmester (e.w.). 3.50—Akkaraje. 4.15—Star of Autumn (Nap). Double—Star of Autumn and Gaskwar's Pride.	Golden Grain s. The Yavarai. Fete Galant. Colemans. Chotmes Madrid (Nap). Akkaraje. Diredawa. Double—Chotmes Madrid and Diredawa.

1.15—SALTHOLME (S.) PLATE (2-Y.-O). £200. 6 f.

Form. Probable Starters and Jockeys.
Golden Grain s. (M. Peacock), 8-12 ..... W. Nevett
004 William Tuys (Ray), 8-12 .. R. Colvsen
000 Warp (G. Armstrong), 8-12 M. Pearson
Scotty Bitsechee (Everitt), 8-9 ..... —
0 Northern Breeze c. (Street), 8-9 ..... J. Dyson
Calmfold (H. Peacock), 8-9 .. D. Smith
00 Marrying Victory (Booth), 8-9 F. Herbert
444 Grey Cygnet (Elsey), 8-9 ..... F. Dorr
00 High Court f. (Boyd), 8-9 V. Mitchell
Jeraldo f. (Pullerne), 8-9 .... C. Rowley
Betting Forecast—2/1 agst. Golden Grain colt, 5/2 Calmfold, 7/2 Grey Cygnet, 4/1 William Tuys, 10/1 others.

1.45—CARRS STAKES (2-Y.-O.). £6 ea., £300 added. 6 f.

Form. Probable Starters and Jockeys.
111 The Yavarai (F. Armstrong), 9-7 E. Britt
Lantier (Jay), 9-0 ..... J. Eyre
231 Gulshore Lad (Hammett), 9-0 C. Spares
21 War Admiral (Bellerby), 9-0 F. Timoney
012 Avon Prince (G. Armstrong), 9-0 ..... M. Pearson
Pratapgiad (F. Armstrong), 8-11 ..... E. Beasley
Hegemony c. (T. Hall), 8-11 .... C. Rowley
0 Dogzy (Metcalfe), 8-11 ..... C. Rowley
003 Misty Straits (M. Peacock), 8-11 ..... W. Nevett
Creditor (Everitt), 8-11 ..... —
0 Sketchy c. (Elsey), 8-11 .W. Stephenson
Satanus (Renton), 8-11 ..... —
04 Gold Sovereign (Hammett), 8-11 .... J. Taylor
00 Pecer De Vitel (Elsey), 8-11 .... D. Nicol
0 Alabama c. (M. Peacock), 8-11 ..... A. Waudby
0 Valledigo (F. Armstrong), 8-11 J. Burke
00 Silver Swell (Mather), 8-11 H. Jamieson

Betting Forecast—Evens The Yavarai, 4/1 Sir Lucifer, 6/1 Misty Straits, 8/1 Pratapgiad and Gulshore Lad, 100/8 others.

2.15—THORPE (S.) PLATE, £200. 1½m.

Form. Probable Starters and Jockeys.
004 Random Harvest (Bullock), 4, 9-0 ..... D. L. Jones
00 Homours List (Vasey), 4, 8-9 G. Moore
00 Bridgetown Lass (Hammett), 4, 8-9 ..... J. Clarke
004 Sea Breezes (Boyd), 4, 8-9 .. V. Mitchell
000 Rains (Bellerby), 3, 8-0 .... F. Timoney
000 Kidlington (Todd), 3, 8-0 ..... —
000 Civil Affairs (G. Armstrong), 3, 8-0 ..... E. Britt
Sadler's Wells (Russell), 4, 9-0 .... Kay
404 Son Cadet (Ray), 3, 8-0 ..... —
00 Sarawak (Woodroffe), 3, 8-0 .... R. Carr
Flying Cloud (Davey), 3, 7-0 ..... —
0 Blue Ensign (Bullock), 3, 7-0 ..... —
000 Fête Galiant (Everitt), 3, 7-0 .. C. Spares
000 Phenomes (H. Peacock), 3, 7-0 D. Smith
00 Picture Hat (F. Armstrong), 3, 7-0 ..... E. Britt
00 Indian Ambush (Ray), 3, 7-0 ..... —
000 Aleinrasts (Easterby), 3, 7-0 .R. Lawson
00 Corvette (Hollingworth), 3, 7-0 ..... —
P. Evans rides Sea Cadet or Indian Ambush.

Betting Forecast—6/4 agst. Random Harvest, 5/2 Sea Cadet or Indian Ambush, 4/1 Fête Galant, 6/1 Civil Affairs, 10/1 others.

2.45—DURHAM HANDICAP, £1,000. 1m.

Form. Probable Starters and Jockeys.
021 Thunaoes (M. Peacock), 3, 9-1 ..... W. Nevett
R2 Sojenne (Murless), 5, 8-8 ..... J. Taylor
000 Ali Babbi (Mason), 6, 8-8 ..... —
00 Sister Patricia (10b. ex.) (T. Hall), 5, 8-7 ..... —
013 Pagnan (Ray), 6, 8-6 .... M. Butterwick
111 Step Over (Ray), 3, 8-6 ..... P. Evans
200 Gaskwar's Pride (F. Armstrong), 3, 8-6 ..... E. Britt
000 Frosty Moon (Cooper), 4, 8-5, K. Cooper
030 Gilbes (L. rayne), 3, 8-4 ..G. Littlewood
010 Catterthill (Woodroffe), 5, 8-3 ..... —
10 Student Prince (Bellerby), 4, 8-1 ..... F. Timoney
001 Captain Gold (F. Armstrong), 4, 8-1 ..... F. Durr
103 Coleramus (Russell), 5, 7-13 ..C. Rowley
001 Seagull (F. Armstrong), 3, 7-13 ..... K. Gethin
00 Abbot's Choice (H. Peacock), 4, 7-12 ..... B. Beasley
00 Late Scholar (Carr), 4, 7-11 ..... —
00 Serlaight (Vasey), 7, 7-10 .....G. Mook
000 Payment (G. Armstrong), 3, 7-10 ..... M. Pearson
033 Koriathos (Ray), 5, 7-8 ..... F. Durr
000 Dunnck (Everitt), 5, 7-4 ..... —
Joy Boy (Macnee), 6, 7-4 ....E. Watson
Summer Mary (Murless), 3, 7-4 ..... —
00 Wychwood Bell (G. Armstrong), 3, 7-2 ..... —
02 Comique (Vasey), 5, 6-12 ..... —

Betting Forecast—6/1 Sejanus, 7/1 Gibus and Captain Gold, 10/1 Coleorama, Red Robin, Timaoes, 100/9 Pagnan Koriathos, Comique and Step Over, 100/7 Student Prince, 100/6 others.

3.20—YARUM HANDICAP, £500. 5 f.

Form. Probable Starters and Jockeys.
000 Mosbi Dosbi (G), 3/11, Dash Out (1), 2/1, 2; Young Marie (3), 5/1, 3; Foxy Lady (4), 3/1, 4; Mother Hubbard (5), 6/1, 5; Baily Tiro (2), 6/1, 6. ½l; 1½l. 29.78.

528—Darling Lady (3), 2/1, 1; Wandering Maid (1), 10/1, 2; Ida Laddie (5), 6/1, 3; Manhattan Negro (4), evens, 4; Miscall (6), 6/1, 5; None Nicer (2), 8/1, 6. 5l.; 3l. 30.46.

525—Fearless Monalto (2), 5/4, 1; Famous Dancer (5), 3/1, 2; Erin's Cricket (3), 7/1, 3; Good as Gold (4), 4/1, 4; Mayroon's Choice (1), 6/1, 5; Manhattan Duck (6), 4/1, 6. 3l.; 1½l. 30.65.

522—Nine Zero (3), 6/1, 1; Dark Shadow (3), 4/7, 2; Tangled Fate (4), 8/1, 3; D. X. Rice (2), 6/1, 4; Kilroahan Dasher (6), 6/1, 5; Gun Music (1), 6/1, 6. 3l.; 1½l. 31.10.

523—On the Lee (5), 4/5, 1; Contact Paper (3), 8/1, 2; Braid Man (4), 4/1, 3; Black Mountain (1), 3/1, 4; Kinnity Rogue (2), 10/1, 5; Naughty Bob (6), 10/1, 6. 6l.; 2l. 30.75.

359—Hillsbrook (1), 7/4, 1; Brother (2), 5/2, 2; Cook's Hill Border (3), 2/1, 3; Love Untold (4), 6/1, 4. 3l.; 2l. 19.70.

525—Ballybane Star (4), 4/1, 1; Aberla Lass (2), 7/2, 2; Canita Delight (6), 3/1, 3; Tinnlaght Collleen (3), evens, 4; Bronnie Paper (1), 4/1, 5; Tucker's Fish (5), 10/1, 6. 6l.; ½l. 30.97.

SHELBOURNE PARK CARD

525—Daring Triumph, Killawandy, Deva's Son, Green Heather, Tunny's Fancy, Tom Lady, Wellpark Lad, Slaney Toff. 525.—Sandyville Hero, The Duke's Brother, Dancing Castle, Plano Wire, Ranch Invader, Cnoic na Shee, Powerful Swank, Like the Rest. 525.—Joe Mac, Tea at Dawn, Kilroanna Dasher, Mack's Big, Munster Hoyel, Lover Boy, Bright Brother. 525.—Belfast Mor, Starlight Dreamer, Honest Transaction, Rathastan Valley, Glittering Sword, Glasha Ranger, Poor Fellow, Gay Chevalier. 525.—(MEALINDEN CUP FINAL) Sunny Day Matt; 2, Lilac Lock; 3, Oh Gee Twin; 4, Stormer; 5, Tanner Trail; 6, Baytown Ivy. 525—Brilliant Lady, Sonny Dancer, Midnight Attraction Tea Gill, Roeside Dainty, Izadaisy, Gay Breeze, Gay Primrose. 600.—Ballymagget Biddy, Call Maggie, Seafield Hero, Golden Limit, Mick's Gamble, Mick's Castle, Main Street Ranger, Gifted Dancer.

SOCIETIES' GOLF

Ramblers and Gambles, the holders, and Drapers, won their semi-finals yesterday at the Grange, to qualify for the final of the Dublin Societies' golf competition, which takes place at Dun Laoghaire on July 24th.

Ramblers and Gambles, 2; Local Government, 1—J. Malone (1) and T. D. Purcell (4) lost to K. Cunningham and J. Lynch, 2 and 2; B. J. Scanell (scr.) and K. Doyle (5) bt. J. Curran (7) and M. Jordan (7), 1 up; J. D. O'Reilly (scr.) and P. Coghlan (3) bt. F. Ratan (8) and J. Cullen (6), 1 up.

Drapers, 2; Bank of Ireland, 1—F. H. Kelly (2) and C. Garvey (7) lost to J. Barrett (5) and J. H. Ferris (8), 2 and 1; M. P. Fitzpatrick (3) and J. Sullivan (12) bt. D. M. Hogan (5) and D. J. Connor (7), 1 up; P. Gallagher (7) and M. Winston (15) bt. J. F. Steain (6) and O. Giddings (7), 5 and 4.

CLANDEBOYE GOLF CLUB.

Conlig, Newtownards, Co. Down.

ULSTER PROFESSIONALS' CHAMPIONSHIP

will be played on above Course on 17th, 18th and 19th JULY, 1945, Commencing daily at 11.30 a.m.

Admission — 2/6 each day.

Catering by Carlton Restaurant, Belfast.

Frequent bus services from Bangor and Newtownards. —(Advt.)

LAHINCH GOLF CLUB.

OPEN WEEK, AUGUST 5th to 11th, South of Ireland Championship, Jubilee Year.

Assay 13th to 16th.

Particulars from F. E. DOWLING, Secretary. —(Advt.)

N.A.C.A Titles at Stake

TO-MORROW the first part of the All Ireland Athletic

N.A.C.A Titles at Stake

TO-MORROW the first part of the All-Ireland Athletic and Cycling Championships (N.A.C.A.) will be held at Dundalk, where the fixture proved such a success last year

The second part of the championships will take place at Ballinasloe on August 5th.

Over 200 entries have been received for Dundalk. Sprint champion Pte D. Kelly will have a strong challenge for his 100 yards title from Lt. C. Sheehan, former 60 yards dash title-holder, and Joyce (U.C.D.), a very promising sprinter. In the absence of D. Flanagan, the 220 yards champion, Kelly stands a good chance of recording a double, though he may be extended in the furlong by a local boy, Kevin Connolly, as well as by Joyce and Daly (U.C.D.), Kenny (D.C.H.), Magennis (C.S.), Coughlan (Limerick), and Sheehan.

HAROLD'S CROSS DOG RESULTS

500—Model Dandy (6), 3/1, 1; Dash Out (1), 2/1, 2; Young Marie (3), 5/1, 3; Foxy Lady (4), 3/1, 4; Mother Hubbard (5), 6/1, 5; Bally Tiro (2), 6/1, 6. 4L. 14l. 29.78.

525—Darting Lady (3), 2/1, 1; Wandering Maid (1), 10/1, 2; Ida Laddie (5), 6/1, 3; Manhattan Negro (4), evens, 4; Mislacht (6), 3/1, 5; None Nicer (2), 8/1, 6. 5l.; 3l. 30.46.

525—Fearless Monalia (2), 5/4, 1; Famous Dancer (5), 3/1, 2; Erin's Cracker (3), 7/1, 3; Good as Gold (4), 4/1, 4; Moyteen's Choice (1), 6/1, 5; Manhattan Duck (6), 4/1, 6. 3l.; 1l. 30.66.

525—Nero Zero (5), 6/1, 1; Dark Shadow (3), 4/7, 2; Tangled Fate (4), 8/1, 3; D. X. Rice (2), 6/1, 4; Kilroahan Dasher (6), 6/1, 5; Gun Music (1), 6/1, 6. 3l.; 1½l. 31.10.

525—On the Lee (5), 4/5, 1; Contact Paper (3), 8/1, 2; Braid Man (4), 4/1, 3; Black Mountain (1), 3/1, 4; Kinnity Rogue (2), 10/1, 5; Naughty Bob (6), 10/1, 6. 6l.; 2l. 30.75.

350—Hillsbrook (1), 7/4, 1; Brother (2), 7/2, 2; Cook's Hill Border (3), 2/1, 3; Love Amold (4), 6/1, 4. 3l.; 2l. 19.76.

525—Ballybane Star (4), 4/1, 1; Aheria Lass (2), 7/2, 2; Canita Delight (6), 3/1, 3; Kinnegland Colleen (3), evens, 4; Bromide Paper (1), 4/1, 5; Tucker's Fish (5), 10/1, 6. 2½l.; 3l. 30.97.

SHELBOURNE PARK CARD

525—Darting Triumph, Kilkennedy, Dew's Son, Green Heather, Tunny's Fairy, Tom Sandy, Wellpark Lad, Stoney Toff. 525—Ballyville Hero, The Duke's Brother, Dancing Mick, Mick's Boy, Plane Wave, Irvinder, Jets on Shoe, Powerful Swank, Like the Wind. 525—Ice Man, Tea at Dawn, Kilmore Dasher, Mick's Boy, Mahoney Hotel, Bright Orchard, Bog Bee. 525—Sunlight Dreamer, Brown Trousers, Athenry Valley, Glenstone Sword, Glasha Boy. 525—ALLINGTON CUP FINALS—Lady Soft Top, Lady Luck, Oh Gee Tony, Tuesday Tumble, Sweet Sally, Bumper Boy. 525—Rolling Dandy, Dandy Mick, Dandy Dancer, Sally Dandy, Dandy Mick, Dandy Dancer, Sally Dandy, Dandy Mick, Dandy Dancer, Sally

BIRTHS, MARRIAGES, DEATHS.

Notices in this Column (which must be authenticated) are charged (or at 1/- per line (minimum 1/-).

ROLL OF HONOUR

McLOUGHLIN—John, Merchant Navy, lost at sea by enemy action, August 8, 1941, dearly loved third son of Mrs. and Michael McLoughlin, Foyle Pilot Shrove, Moville, Co. Donegal, brother of Edward McLoughlin, Irish Lights, Galway. Sadly missed.

BIRTHS

BLACKWELL—June 27, 1945, to Rita, wife of George Blackwell, The Chalet, Ballinaclough, Nenagh, the gift of a son.

COYLE—July 11, 1945, at the Leinster Nursing Home, to Eithne, wife of Dr. Charles Coyle, 39 Lower Baggot street, a son.

EGAN—July 6, 1945, at Tivoli Nursing Home, Dun Laoghaire, to Sheila (*née* McDonald), wife of Kevin B. Egan, 11 Longford terrace, Monkstown, Co. Dublin, a daughter (Patricia Mary).

FASENFELD—May 31, 1945, at Harcourt Nursing Home, 79 Harcourt street, Dublin, to Peggie, wife of Georg Fasenfeld, Monaincha, Roscrea, a daughter.

GORDON—July 9, 1945, at Glenvera Private Hospital, Cork, to Ena, wife of the Reverend Arthur Gordon, Kilnaven Rectory, Ballineen, Co. Cork, a daughter.

HERDMAN—July 10, 1945, at the Leinster Nursing Home, to Dorothy, wife of Patrick Herdman, Strabane, County Tyrone, a daughter.

HODKINSON—July 9, 1945, at the Mellifont Nursing Home, to Bride, wife of Fred. Hodkinson, Belvedere, Dun Laoghaire, a son (Owen Blake).

JACKSON—July 11, 1945, at Harcourt Nursing Home, to Sybil, wife of Lionel Jackson, 10 Leicester avenue, Rathgar, a daughter (Margaret Rose).

MUIR—July 10, 1945, at Beckford Lodge, Hamilton, Scotland, to Bee (*née* Rudd), wife of John C. Muir, Ferndean, New Edinburgh road, Uddingston, Lanarkshire, Scotland, twin sons (Paul Sanders Dunscombe and Stephen Thomas Ernest).

NASH—July 1, 1945, at Limerick, to Gertrude, the wife of Group Captain R. R. Nash, Royal Air Force, a daughter (Rosalind).

REYNOLDS—July 3, 1945, at St. Monica's Nursing Home, to Violet, wife of Alfred S. Reynolds, 108 Dublin road, Clontarf, a daughter.

SMITH—July 8, 1945, at 93 Lower Baggot street, to Theodora (*née* Willis), wife of William A. Smith, Blackhall, Batterstown, Co. Meath, a son.

STEWART—July 6, 1945, at Miss Overend's Home, Dublin, to Ethel, wife of Rev. T. A. Stewart, Johnstown, Co. Kilkenny, a daughter.

WILLIAMS—June 13, 1945, to Caroline, wife of Henry T. Williams, Bayswater, Sutton, a son.

WOODHOUSE—July 3, 1945, to Noreen (*née* Dineen), wife of Desmond H. Woodhouse, Limerick, a daughter (Elsie Kathryn)

MARRIAGES

BOWESMAN and FISHER—June 19, 1945, at St. Bartholomew's Church, Clyde road, Henry Noel Bowesman, Royal Engineers, 20 Whitebeam road, Clonskeagh, to Beatrice Mary Fisher, 74 Pembroke road, Ballsbridge.

FENNELL and RUSSELL—April 18, 1945, at Christ Church Cathedral, Waterford, by the Very Rev. L. Stevenson, M.A., Dean of Waterford, assisted by the Ven. S. Ridgeway, M.A., Archdeacon of Leighlin: Edward Gordon, elder son of the late Mr. and Mrs. Edward Fennell, Crossneen House, Carlow, to Florence Evelyn, younger daughter of Mr. and Mrs. Matthew Russell, Holmlea, Newtown, Waterford.

GREENE and O'KEEFFE—June 21, 1945, at Holy Cross Church, Dundrum, Co. Dublin, by Revd. J. O'Donoghue, C.C. (with Nuptial Mass and Papal Blessing): Flying Officer Raphael M. Greene, R.A.F., only son of Mr. and Mrs. W. J. Greene, Ballinter, Dundrum, to Maura Eilis, elder daughter of Mr. and Mrs. M. J. O'Keeffe, Derickbawn, Dundrum.

McCARTHY and HARRIDGE—July 5, 1945, at St. Teresa's Cleveleys, Lt.-Col. F. J. McCarthy, A.D. Corps, elder son of Mr F. J. McCarthy, Monkstown, Dublin, to Margaret, elder daughter of Mr. C. W Harbidge, Norbreck, Blackpool.

MATHERS and SULLIVAN—June 20, 1945, at St. George's Church, by the Rev R. J. Kerr, M.A., Dermot James, younger son of the late J. F. Mathers and of Mrs. Mathers, 36 Lr. Beechwood avenue, to Norah Elizabeth Patricia, eldest daughter of F W. and Mrs. Sullivan, 30 Gardiner place.

NICHOLSON and LARMINIE—July 7, 1945, at All Saints' Church, Monk Sherborne, by the Rev. E. K. Quick, assisted by the Rev. J. F. A. Wickstead: Major Basil Royston Nicholson, M.C., the Queen's Bays, eldest son of Lieutenant-Colonel and Mrs. Malcolm Nicholson, Spring Hill, Boldre, near Lymington, to Margaret Beda Larminie, W.R.N.S., only daughter of Mr. and Mrs. J. P. A. Larminie, Monk Sherborne House, Basingstoke, Hants.

TAIT and GOOD—June 6, 1945, at St. David's, Carrigtwohill, by Rev. W. T. R. Good, cousin of the bride, assisted by Rev. Canon D. H. Chillingworth, William, second son of the late Mr. and Mrs. James Tait, Hermitage, Rostellan, to Edna, youngest daughter of the late Mr. and Mrs. George Good, Avenmore, Cobh.

SILVER WEDDING

KELSO and STOKES—July 14, 1920, at Zion Church, Rathgar, by the Revd. Wm Clarke, D.D., assisted by the Revd. Parkinson Hill, M.A., Rector, Walter Duncan, 31st D.C.O. Lancers, 'Indian Cavalry, youngest son of George Kelso, 60 Brighton road, Rathgar, to Alma, daughter of Mr. and Mrs. William Stokes, Mona, Winton avenue, Rathgar, Dublin. Present address, Aldershyde, Naas, Co. Kildare.

DEATHS

COURTNEY—July 13, 1945, at his daughter's residence, 45 Cabra road, Humphry Patrick, dearly loved husband of Ellen Courtney. Deeply regretted. R.I.P. Remains will be removed to-morrow (Sunday) at 2 o'clock to St. Saviour's Church, Dominick street. Funeral, Monday, after 10 o'clock Mass, to Glasnevin.

CUNNINGHAM-MOORE—July 5, 1945, in Vancouver, B.C., the Reverend John Cunningham-Moore, aged 88 years, dear husband of Marguerite, and father of Louis, Kenneth and Maxwell, and of Mrs. Eric Macombie, Mrs. Arthur Myles, Mrs. Cunningham and Mrs. George McClements. Interred in Victoria, B.C.

GAWLEY (Ballina)—July 13, 1945, at the residence of his daughter (Mrs. Noreen Petrie, Greenlands), Ernest William Gawley. Deeply regretted by his sorrowing wife and family. Funeral leaves residence to-morrow (Sunday) at 3 p.m. for interment in Killanley Cemetery, arriving 4.30 p.m. approximately.

KENNEDY—July 11, 1945, at her residence, 12 Fishamble street, Dublin, Julia, dearly-loved wife of Thomas Kennedy. Deeply and deservedly regretted by her sorrowing husband, sons, daughters, brothers, sisters, sons and daughters-in-law, grandchildren. R.I.P. Funeral, after 10 o'clock Mass at SS. Michael and John's Church, this (Saturday) morning to Glasnevin. English papers please copy.

McCAY—July 13, 1945, at 52 Fitzwilliam square, Dublin, Robert Alexander, dearly-beloved husband of Mary Angela McCay, formerly of Ulster Bank House, Cavan. Funeral strictly private. No flowers.

O'CONNELL—July 13, 1945, at 13 Charlemont terrace, Cork, Maurice, only surviving son of the late Richard O'Connell, The Spa, Tralee, Co. Kerry. Deeply regretted. R.I.P. Funeral strictly private.

REDDY—July 13, 1945, at his residence, Finisklin road, Sligo, P. J. Reddy, Assistant Superintendent, Sligo P.O. R.I.P. Funeral to family burial ground at Drumcliffe to-morrow (Sunday) at 3 o'clock.

THOMPSON—July 13, 1945, at a private nursing home, after a short illness, William Maxwell Thompson, 3 Dundela Park, Sandycove, and late of Inglewood, Killiney, Co. Dublin. Funeral Service, 2.15 p.m., to-day (Saturday) at the Centenary Methodist Church, St. Stephen's Green, and afterwards to St. Fintan's, Sutton.

ANNOUNCEMENTS received late for this column will be found in Page 3.

ACKNOWLEDGMENT

GRIFFIN—William C. Griffin, 2 Dunseverick road, Howth road, Clontarf, is grateful for the many Mass cards, wreaths, letters and telegrams of sympathy which he received following the death of his beloved wife, and begs acceptance of this acknowledgment.

IN MEMORIAM

CRAIG—In ever loving memory of dear mother, Mary J. Craig, Drumcliffe, Sligo, who was called Home July 14th, 1943. Sadly missed by her loving family.

"Saviour in Thy gracious keeping
Leave we now our loved one sleeping."

McCORMACK—In loving memory of my dear brother, John McCormack, Aughavardin, Killeshandra, who was called Home on 15th July, 1930. "Resting where no shadows fall."

McVIE—In ever-loving memory of Captain A. H. McVie, Royal Fusiliers, killed in action in Italy, 14th July, 1944, beloved husband of Margaret McVie (*née* Mitchell), Bailieboro', and younger son of Mr. and Mrs. McVie, Southsea, Hants.

Phone 62607. NICHOLS Estd. 1814. COMPLETE FUNERAL FURNISHERS. Coffins, Horse and Motor Furniture and PRIVATE MORTUARY. LOMBARD ST. (WESTLAND ROW).

MILLER AND CO., LTD., BRAY. Phone Bray 145. Gms. Collier, Bray.

WATSON'S WREATHS. Telegrams: Quickness, Dublin. Tel. 74258. WATSON'S, 31 NASSAU ST.

26/27 Grafton St. KNOWLES WREATHS. Telegrams: "Pineapple, Dublin."

WILLIAM FANAGAN, UNDERTAKER, 54 AUNGIER STREET.

AUCTIONS

HAY, HAY.

120 EXCEPTIONALLY LARGE COCKS OF PRIME FIRST CROP HAY WILL BE SOLD BY AUCTION, On MONDAY NEXT, 16th inst., At CLONMETHAN, OLDTOWN, At 7.30 p.m. (for Mr. J. Bowan).

CRAIGIE BROS., 19 ALBERT STREET, DUBLIN.

PERSONAL

OWING to pressure on our space, many Advertisements, including many Auctioneers' Announcements, ordered for this issue are unavoidably held over.

YOUNG qualified Accountant required by Dublin firm of Incorporated Accountants; good prospects for suitable applicant; state age, experience, and salary required. Box O 2017.

AUCTIONEERING—Old-established City Firm require Experienced Salesman, age over 30 years. Salary and commission basis. State experience. Box O 1343.

ADVERTISING Representative Wanted for Publications. Terms £2 weekly and 10% commission. State previous experience and where employed at present. Copies of references. Box P 201.

BUY YOUR FURS FROM EXPERTS. DAVID VARD, LTD. 8 GRAFTON ST. & PATRICK ST., CORK. Finest selection of Fur Coats, Fur Ties, etc., made up on the premises. Exceptional values. NO CONNECTION WITH ANY OTHER FIRMS TRADING UNDER A SIMILAR NAME.

JOHN C. PARKES and Sons, Ltd., Coombe, Dublin. BRASS RABBIT SNARES, WITH CORDS, & RABBIT TRAPS. COMMON AND DORSET. WHOLESALE ONLY.

EXPORTER invites communications from reputable Manufacturers and/or Producers with a view to disposal abroad of their present or future surplus output; only first-grade merchandise (with export licences, where required) would be of interest. Write to Box O 745.

BROOKS, THOMAS AND CO., LTD., DUBLIN. PLATE & SHEET GLASS, LEADED GLASS PANELS, EMBOSSING, GILDING, PAVEMENT LIGHTS.

IRISH PORTLAND CEMENT. Keenes and Mastic Cement, Coarse Hardwall and Superfine Plaster, Whiting and Hydrated Lime Distributions. THOS. DOCKRELL, SONS & CO., LTD., DUBLIN.

KELLY & SHIEL, LTD., Fleet St., Dublin. METAL RECTIFIER BATTERY CHARGING EQUIPMENT Now available.

A GOOD JOB ALWAYS with PINNACLE PLASTER, Hardwall, Common and Keene's Cement. Apply to your Local Merchant or to Gypsum and Bricks, Ltd., Kingscourt, Co. Cavan.

IF . . . You wear O.S. fittings you will find many lovely styles—expressly designed for the "larger than average figure"—at Newells. For instance, a smart Tailored Suit, made in sofe finish wool cloth, with neatly-seamed, centre-fastening jacket in Black, at £8/5/0. NEWELLS, GRAFTON ST.

WANTED, Old Irish Silver, Diamond Rings, Diamond Jewellery, Old Gold Jewellery, Old Charms, etc. J. W. WELDON, Jeweller and Silversmith, 55 CLARENDON STREET (Opposite Wicklow Hotel). Phone DUBLIN 71638.

THE HOUSE FOR PRESCRIPTIONS—ERIC W. MASSEY, LTD., Chemists, 13 Harcourt Street, Dublin. Phone 515001. City and Country Service.

IF you want a good dinner, why not try the Central Hotel, Exchequer Street, George's Street and Dame Court, Dublin?

GOLD Articles, also Diamond Jewellery, Wanted at once. Highest prices paid. Post parcels attended to immediately.—Jameson and Co., Ltd., 40 Henry st., Dublin.

HOLIDAYS—Glen Heste Hotel, Manor Kilbride, Co. Wicklow. Phone: Brittas 12.

DIXON & HEMPENSTALL are Manufacturing Aspel Bifocal Spectacles at 111 Grafton street, Dublin.

PAINTS, OILS AND VARNISHES FOR THE HOME AND FARM. BAXENDALE & CO., LTD., CAPEL STREET, DUBLIN.

NU-TURF STANLEY and DOVER RANGES, TILE FIREPLACES, etc. C. P. GLORNEY, LTD., GEORGE'S QUAY, DUBLIN.

AUCTIONS

JAMES H. NORTH & CO.'S SALES, AT 110 GRAFTON STREET.

TUESDAY, 31st JULY—BROPHY ESTATE, 53-54 LR. GEORGE'S STREET, DUN LAOGHAIRE.

Modern two-storey building in the best shopping centre in Dun Laoghaire, consisting of 2 excellent shops, with a spacious store at rear and dwellinghouse overhead. Each shop has a rear entrance. The entire held for 50 years from 1926, subject to yearly rent of £125, and sub-let as follows:—

SHOP NO. 53. P.L.V., £21, tenant paying rates and being responsible for repairs and maintenance. Rent	£120	0 0
SHOP NO. 54. P.L.V., £37, tenant paying rates and being responsible for internal repairs and maintenance	140	0 0
Store at rear of 53. P.L.V., £7 10s. 0d., tenant paying rates and being responsible for all maintenance. Rent	50	0 0
Upper part, containing 7 rooms, kitchen and bathroom. P.L.V., £17. Landlord pays rates, tenant responsible for internal repairs. Yearly rent	79	19 0
	£389	19 0
Deduct Head Rent	£125	0 0
Rates on upper part for current year	15	14 6
	140	14 6
Profit	£249	4 6

The agreement for the Letting of the shop 54 Lr. George's Street provides for a reduction in rent amounting to £36 per annum until the expiration of a period of 12 months after the signing of an Armistice at the conclusion of the then present war between England and Germany.

The agreement for the Letting of the store provides that the rent shall be reduced by £10 per annum until the expiration of a term of 12 months after an Armistice terminating the then present war.

The premises are of modern construction, and are in first-class repair. The Lettings were made some years ago, and, consequently, the rents are quite moderate.

T. A. W. PUREFOY, Solicitor having Carriage of Sale, 3-4 Foster Place, Dublin.

CHARLEVILLE, 96 ORWELL ROAD, RATHGAR. ATTRACTIVE, DETACHED RESIDENCE.

A love of things inherently beautiful, guided by cultured taste, has given House and garden an attractiveness more readily appreciated than described. Full advantage, too, has been taken of favourable situation and surroundings. A gardener one day a week keeps garden. House easily run.

Detached, non-basement, attractive casement windows), bathroom, with tiled walls and heated linen press, immersion heater, sep. w.c. Hall level—Maid's room, with basin, w.c.; Terrazzo-floored kitchen, with Beeston Boiler, gas cooker, and fixed presses; larder, china cupboard.

Lovely garden front, rear and side, with choice flowers and shrubs, including prize-winning lilies; greenhouse, coal house, garage. Electric light and gas. Sold with Vacant Possession. Seen on written order.

Held for 999 years from 1st February, 1937. Ground rent, £20 per annum.

A. & L. GOODBODY, Solicitors, 24 Dame Street.

SALE, TUESDAY AND WEDNESDAY NEXT, ARGYLE LODGE, 6 PARK ROAD, DUN LAOGHAIRE. FURNITURE, AEOLIAN ORCHESTRELLE, RADIO, Etc.

(BY ORDER OF THE EXORS. OF THE LATE A. G. WALLER)

American Bosch Radio, Æolian Orchestrelle, with 18 stops and about 100 rolls, Set Chippendale Chairs, Carved Oak Sideboards and Dining Table, Carved Dinner Wagons, Antique Bracket Clock, Sheraton Chiming Grandfather Clock, collection of Chinese Blue and White Porcelain, old coloured Sporting and other Prints, Oil Paintings, Inlaid Sunderland Tables, Carved Oak Wagons, Lounge and Easy Chairs, Carved Mirrors, Brass Fire Sets, Curtains, Piano Seats, Brasses, good Carpets and Stair Carpet, Antique Empire Bookcase, with cylinder front; Brass Coal Helmet, Chippendale Grandfather Chairs, Occasional Tables, Chesterfield Settee, Louis Ebonised Display Cabinet, Inlaid and other Occasional Chairs, Oil Paintings, Water Colours and Drawings, Books, Dresden Porcelain, Marble Bust, Sheraton Barometer, Gong and Stand, Brass-bound Plant Tub and Stand, Satin Walnut Bedroom Suites and Chests Drawers, Walnut Bedroom Suite, Wooden and other Beds and Springs, Mattresses and Bedding, Screens, Wardrobes, Hand Sewing Machine, China and Glassware, Kitchen Dresser, Furniture and Utensils, Hoover Vacuum Cleaner, Main Gas Cooker.

On View Monday Next, 10 to 5. Admission, 1/-.

SALE TUESDAY, 24th JULY, 1 BRIGHTON TERRACE, MONKSTOWN, FURNITURE, PIANOFORTE, RADIO, ETC.

Including:—Antique Sideboard, Mahogany Diningroom Table, Set Dining Chairs, Lounge and Easy Chairs, Chiming and other Clocks, Mirrors, Antique and other Display Cabinets, Occasional and other Chairs, Paintings and Drawings, Settee, Fire Sets, Pianoforte in ebonized case, by Erard, London; Philips Wireless Receiver, Cabinet Gramophone, Ornamental Porcelain, Silver and Plated items, Carved Hall Seat, Bentwood Coat Stand, Barometer, Wagons, Oak Diningroom Table, Dresser, Bureaus, Books, Mahogany Wardrobe and Drawers, Bedroom Suites, Chest Drawers, Screens, Duchesse Pairs, Bedsteads, with Spring and Hair Mattresses, and very good Satinwood Bedroom Suite (with Bedstead, Pedestal, and Duchesse Pair, and Double Wardrobe en suite). Kitchen Furniture, Utensils, Meat Safe.

On View Monday, 23rd.

SALE AT ROOMS, 110 GRAFTON STREET, COMMENCING WEDNESDAY, 25th JULY.

JEWELLERY: Brooches and Pendants, Rings, Watches and Ornamental Items set in diamonds and other precious stones.
SILVER: Salvers, Tea and Coffee Sets, Cups, Bowls, Candlesticks, Tea Caddies, Vases, Entrée Dishes, Candelabra, Revolving Dishes, Cannopieces, Coasters, Table Ware, etc.
CHINA: Dinner Services, Tea and Coffee Sets, Dessert Sets, Dresden and other Vases and Ornaments, etc.
PICTURES: Oil Paintings, Engravings, Drawings, Etchings, etc.
FURNITURE: Telescopic and Falling-leaf Tables, China Display Cabinets of Chippendale and other Antique Traditions, Inlaid and other Card Tables, Marquetry Cabinets, Mahogany Sideboards, Chairs of Hepplewhite and other designs, Writing Tables, Bureaus, Bookcases, American Roll-top Desk, large Mahogany Break-front Press Wardrobe, Easy Chairs, Diningroom Suite, Gilt Carved Wood Mirrors, Clocks, Mahogany China Drawers, Wardrobes, Safes, Carpets, Pianofortes.

JAMES H. NORTH & CO., Auctioneers, 110 GRAFTON STREET.

FOR OTHER AUCTIONS SEE PAGE 5.

"THE IRISH TIMES." HOLIDAYS AND NEWSPRINT SHORTAGE.

OWING to Government restrictions, it is impossible to supply extra copies of the IRISH TIMES anywhere.

Holiday-makers who wish to have their copy daily are asked to communicate with the IRISH TIMES Office, giving the name of their newsagent at home, the place where they are spending their holiday, and, if possible, the name of the newsagent there. Their copy, or copies, will then be transferred, but will be restored to the original agent on their return from holiday. They must, of course, cancel their order with the local agent for the time being.

A pleasant holiday to everyone

PRINTING MACHINERY. BRITISH Firm of Printing Engineers offer Reconditioned Platen and Cylinder Machines—"Arad," "Brenner," "Oem," "Cropper." Lead cutters, sterio boxes, etc. Please state exact requirements. MICHEAL P. SULLIVAN, Wholesale Merchant, 34 DAME STREET, DUBLIN.

FOR SALE BY PRIVATE TREATY. ATTRACTIVE RESIDENTIAL PROPERTY IN MIDLANDS OF EIRE, in good hunting district, comprising up-to-date Residence, adjoining main Dublin and Limerick route, 40 miles from Dublin. Ample stabling and out-offices; 890 Acres Land (620 acres good grazing and tillage, 270 acres rent-producing bog). Rents payable, £196. P.L.V.—Land, £437 4/-; Buildings, £62 19/-. Further particulars on application from GAVIN LOW, LTD., 50 PRUSSIA STREET, DUBLIN. Tel. 76216.

RESIDENCE. WANTED, South Side, Detached, 3 living rooms, 5 bedrooms, large garden, approx. 1 acre. Not over £3,000. Box P 139.

MAGUIRE & GATCHELL, Ltd., 10 DAWSON STREET. Extra Strong TUBULAR STEEL GARDEN TABLE, COMPLETE WITH 4 CHAIRS. PRICE £9 5 0. Also suitable for Kitchen or Bungalow use.

DIXON HEMPENSTALL. Desire to advise all county engineers, surveyors, and building contractors of the arrival of Wild Precision Surveying Theodolites and Levels. Quotation and specification on application. 111 GRAFTON STREET.

IMPORTANT TRADE NOTICE. GESCO FLY BANDS. Owing to the difficulty of obtaining raw materials, only limited supplies of Gesco Fly Bands are available, and you are consequently advised to place your order immediately with CONTINENTAL TRADING CO., 5 UPPER ORMOND QUAY, DUBLIN. Manufactured by Gesco Products, Ireland.

HODGES & Sons, Ltd., ASTON QUAY, DUBLIN. PLUMBERS' Materials: Solder, Instantor Fittings, Cylinder Jackets, Copper Cylinders. Trade inquiries invited.

ANTIQUES. EARLY Silver, Furniture, Paintings, Waterford Glass, etc., Wanted by W. E. A. REILLY, The Antique Galleries, 47 NASSAU ST. (Next door to Jammet's Restaurant). Phone: Dublin 74256.

CREDIT facilities are available to meet the requirements of all classes of trustworthy borrowers. Enquiries to:—Dept. C, The Commercial Banking Co., Ltd., 3 Palace St., Dublin. Phone 52493. 96 Lr. George's St., Dun Laoghaire Phone 81521.

DRAMS, Prametes and Nursery Furniture. Cash and Easy Payments.—Stevens (Estd. 1896), Aston's quay and Rathmines.

LOST AND FOUND. LOST, Fawn and White Beagle Dog (female), small size; also Black Labrador Dog (male). Reward.—39 Mespil rd. LOST, Nassau st., about 2.45 p.m., 12th July, Diamante Clip. Reward. Box P 726.

JACKSON STOPS & McCABE.

AUCTION SALE, WEDNESDAY NEXT, 18th JULY, 1945, AT OUR COLLEGE GREEN SALEROOMS, at 2.30 p.m., ST. KEVIN'S, DARTRY, DUBLIN.

On tram line. The magnificent property occupies a delightful situation, completely secluded in its own grounds of over 3 acres (approximately), and is approached by a carriage drive, with gate lodge. It is a fine, well-built house, upon which very considerable expenditure has recently been made in improving and modernising, and, in fact, it is not as perfect as it is possible to be. Valuable Georgian mantelpieces have been installed.

IMPOSING ENTRANCE HALL.

The accommodation comprises: Large square lounge hall, with polished oak flooring throughout; cloakroom, with wash basin (h. & c.), conservatory; beautifully decorated Wedgewood diningroom, drawing-room (this is a most restful and charming apartment), study. Upstairs there are 5 bedrooms, modern bathroom and w.c. Large heated linen press. On the lower ground floor there is a breakfast room, modern kitchen, with Aga cooker and water heater; service lift from kitchen to house; laundry, large pantry, scullery, maid's bedroom, maid's bathroom, with separate w.c.; dairy, etc. Electric light and power is installed throughout the house. Tradesmen's entrance. Outside there is a yard, with loose box, w.c. The outbuildings are proper, situated a convenient distance away from the House, and are built around a yard. They consist of a coach house, garage, harness room, 2 loose boxes and 2 rooms over.

The gardens are quite a feature of this exceptional property, and are beautifully kept. They consist of lawn, tennis court, flower and vegetable gardens, orchard, green house, etc. All in perfect order.

There is a railed-in paddock in the front of the House, and a separate entrance into St. Kevin's Park. The whole property is in a perfect state of repair and decoration. Vacant Possession will be given to a purchaser, save of gate lodge, which is let at 12/- weekly. Everything in or about the property is modernised with careful restraint, so that it is now one of the loveliest Houses in the south suburbs.

The whole premises are held for over, subject to the payment of an annual rent of £50 and small Tithe Rent charge of 19/- p.a. P.L.V., £68 10s. 0d.

Inspection by appointment only with the Auctioneers.

Further particulars and Conditions of Sale from the Solicitors: Messrs. JOHN M. McDOWELL, & CO., 3 College Green, Dublin.

2 ARRANMORE RD., HERBERT PARK, BALLSBRIDGE

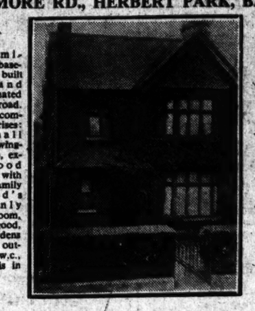

Superior, semi-detached, non-basement Residence, built by Crampton, and conveniently situated in this quiet road. The spacious accommodation comprises: Square lounge hall with fireplace, drawing-room, diningroom, exceptionally good kitchen offices with fitted presses, 4 family bedrooms, maid's room, modernly equipped bathroom, separate w.c.; good, well-stocked gardens front and rear; outside fuel house, w.c., etc. The entire is in excellent order. Vacant possession. Seen any day between 3-5 p.m. on our Order to View.

Held under Lease dated 24th April, 1913, for a term of 300 years from 25th March, 1909, save the last day thereof; subject to a yearly rent of £9. P.L.V. £41.

Further particulars and Conditions of Sale from the Solicitors: Messrs. A. & L. GOODBODY, 24 Dame St., Dublin; or from the Auctioneers.

FOR AUCTION ON THE SAME DATE, STELLA MARIS, BRITTAS BAY, CO. WICKLOW.

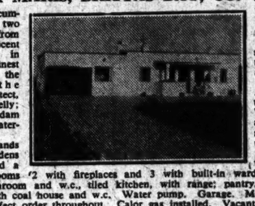

Delightfully circumstanced, about two minutes' walk from the sea. Magnificent Bungalow, built in 1937 of the finest materials under the supervision of the well-known architect, Mr. Vincent Kelly; vulcanite tarmacadam roof by Graves, Waterford.

The property stands in beautiful garden of about one and a half acres, consisting of sunken tennis court, putting green, flower beds, lawns, shrubberies and rockery. Entrance gate and carriage drive.

Stella Maris is the largest bungalow in this much-sought-after Wicklow Riviera. The accommodation consists of: Large reception room (about 28' 6" x 14' 6") with red-brick, open fireplace, 2 bedrooms (2 with fireplaces and 3 with built-in wardrobes), maid's room, modern tiled bathroom and w.c., tiled kitchen, with range; pantry, concrete meat safe. Enclosed yard, with coal house and w.c. Water pump. Garage. Modern drainage (septic tank). All in perfect order throughout. Calor gas installed. Vacant Possession.

Held under Lease for 999 years from September, 1937, at a Ground Rent of £10 per annum. P.L.V., £12 3s 0d.

Further particulars and Conditions of Sale from the Solicitors: Messrs. JOHN J. McDONALD & CO., 116 Grafton St., Dublin; or from the Auctioneers.

AUCTION SALE, WEDNESDAY, 25th JULY, 1945, AT OUR COLLEGE GREEN SALEROOMS, at 2.30 p.m., ST. MARY'S, 300 HOWTH ROAD.

Very convenient situation, almost adjoining Killester Catholic Church, 'bus stops at gate. Detached Bungalow, standing in gardens of about one-third of an acre, with open aspect at rear. Entrance hall, 2 reception rooms, 3 bedrooms, bathroom, separate w.c., immersion heater, kitchen (Esse cooker excluded from Sale), scullery, with sink; electric light and gas. Side and back entrances. Detached Garage. All in good condition. Vacant possession. View by appointment.

Held under Lease for 150 years from 29th September, 1926, subject to a Ground Rent of £10 per annum. P.L.V., £20.

Further particulars and Conditions of Sale from the Solicitors: Messrs. JOHN J. McDONALD & CO., 116 Grafton Street, Dublin; or from the Auctioneers.

FOR AUCTION ON THE SAME DATE, HENSHAW ESTATE.—IN TWELVE LOTS. WELL-SECURED PROFIT RENTS AND LEASEHOLD RENTS AMOUNTING TO PER £630 ANNUM,

OUT OF PREMISES IN CLONSKEAGH, MIDDLE ABBEY ST. AND PRINCE'S ST., THE COOMBE, TEMPLE ROAD, MILLTOWN; MABBOT LANE AND GREAT STRAND ST., DUBLIN; BLANCHARDSTOWN, CO. DUBLIN, AND THE TOWN OF ATHLONE.

LOT 1—Profit Rent of £44 5s. 9d., payable out of Factory Premises, with field adjoining, and 1 Vergemount, Clonskeagh. Held for ever under Fee-farm Grant dated 21st May, 1870, and let on long leases. Rent payable, £76 17s. 4d., less Head Rent, payable under Fee-farm Grant as adjusted, £32 11s. 9d., leaving a Profit Rent of	£44	5	9
LOT 2—Profit Rent of £65 11s. 0d., payable out of premises, The Red Mill and Iron Works, Clonskeagh; 15 Labourers' Cottages, known as Henshaw's Cottages; 2 Licensed Premises, 12 Vergemount, Clonskeagh, and dwelling-houses, Nos. 1-6 (inclusive), Clonskeagh Terrace. Held with other premises under Lease dated 14th November, 1902, for a term of 99 years from 1st May, 1901, at the yearly rent of £126, now reduced to £120. The premises are sold subject to the entire rent now payable under the said Lease, and bound to indemnify the remainder of the premises now held thereunder against the entire of the said rent. Rents payable (10 collections) £185 10s. 0d., less Head Rent payable under Lease £120, leaving a Profit Rent of	65	10	0
LOT 3—Fee-simple Ground Rent of £70 per annum, payable out of the premises, Nos. 89, 90, 91 & 92 The Coombe, and Nos. 33-34 (inclusive), and 35-39 (inclusive) Coombe Street, Dublin. Held free of rent for ever. The Ground Rent of £70 per annum is received in one collection under Lease dated 28th November, 1904, for terms of 999 years from 28th November, 1904	70	0	0
LOT 4—Fee-simple Ground Rent of £96 15s. 9d. per annum, payable out of the premises, Nos. 93, 94 & 95 The Coombe, Dublin, consisting of a Furniture Shop, Dairy and Licensed Premises. Held free of rent for ever. The Ground Rent of £96 (collected to £96 15s. 9d.) is received in one collection under Lease dated 12th August, 1884, for term of 99 years from 24th August, 1884	96	15	9
LOT 5—Fee-simple Ground Rent of £30 per annum, payable out of the premises, Nos. 13-19 (inclusive), 19a, 19s Coombe Street, Dublin. Held free of rent for ever. The Ground Rent of £30 per annum is received in one collection under Lease dated 28th November, 1904, for term of 999 years from 28th November, 1904	30	0	0
LOT 6—Profit Rent of £17 11s. 0d., payable out of 3 Houses on Temple Road, Milltown, Dublin. Held under Lease dated 29th September, 1869, for term of 900 years from 29th September, 1869, at the yearly rent of £30 (adjusted to £29 4s. 6d.). Rents payable £46 15s. 6d., less Head Rent £29 4s. 6d., leaving a Profit Rent of	17	11	0
LOT 7—Profit Rent of £1s 5s. 6d., payable out of 3 Houses on Temple Road, Milltown, Dublin. Held under Lease dated 25th March, 1868, for term of 900 years from 25th March, 1868, at yearly rent of £30 (adjusted to £29 4s. 6d.). Rents payable £47 10s. 0d., less Head Rent £29 4s. 6d., leaving a Profit Rent of	18	5	6
LOT 8—Profit Rent of £70 9s. 6d., payable out of Messrs. Eason's Premises, 81 Middle Abbey Street, and Licensed Premises, 3 Princes Street. Held under Lease dated 2nd August, 1889, for a term of 86 years from 7th April, 1902, at yearly rent of £120 (adjusted to £116 6s. 6d.). Rents payable, £188 8s. 0d., less Head Rent £116 6s. 0d., and Water Rate £1 12s. 6d., leaving a Profit Rent of £70 9s. 6d.	70	9	6
LOT 9—Profit Rent of £22 3s. 10d. payable out of premises in Mabbot Lane, Dublin. Held under Lease dated 12th June, 1818, for a term of 980 years from 25th March, 1818, at yearly rent of £5 (adjusted to £4 8s. 4d.). Rent payable, £26 12s. 2d., less Head Rent £4 8s. 4d., leaving a Profit Rent of	22	3	10
LOT 10—Profit Rents of £76 11s. 0d., payable out of premises Nos. 25-28 (inclusive) Great Strand Street. Held under two Leases dated 24th March, 1876, for term of 95 years and 6 months from 29th September, 1875, and 17th June, 1872, for term of 100 years from 29th March, 1871, at two yearly rents of £12 (adjusted to £11 14s. 6d.) each. Rent payable, £100, less Head Rent £23 9s. 0d.; leaving a Profit Rent of	76	11	0
LOT 11—Profit Rent of £91 4s. 3d., payable out of Factory Premises and Field at Blanchardstown, Co. Dublin. Held under the following Leases: (1) Lease dated 11th January, 1869, for 947 years from 25th September, 1868, at yearly rent of £55 7s. 8d. (now adjusted to £53 15s. 6d.). (2) Lease dated 14th June, 1870, for 99 years from December, 1870, at nominal rent of one penny. (3) Lease dated 20th November, 1871, for 99 years from 20th November, 1871, at yearly rent of £5. Rent payable, £150 0s. 0d., less Head Rent £58 15s. 9d., leaving a Profit Rent of £91 4s. 3d.	91	4	3
LOT 12—Profit Rent of £27 16s. 9d., payable out of Dwellinghouse in Athlone, and approximately 6½ Statute acres of Lands, held for ever under Fee-farm Grant dated 10th February, 1873. The tenant's rent is receivable under a Sub-Fee-farm Grant. Rent payable, £36 3s. 6d., less Head Rent payable under above Fee Farm Grant as apportioned by Order of Irish Land Commission Court, leaving a Profit Rent of	27	16	9
Net Annual Profit Rent	£630	13	4

Further particulars and Conditions of Sale from the Solicitors: Messrs. HAYES & SONS, 41/42 Nassau Street, Dublin; or from the Auctioneers.

FOR AUCTION ON THE 25th JULY, 29 LOWER CAMDEN STREET, DUBLIN.

Fine business premises in this busy thoroughfare. Vacant Possession of large double-fronted shop (at present used as Furniture Showroom); frontage about 21 feet, depth about 120 feet. The upper portion is fully let, and small portion rear